THE TIMES' POLICY
The presentation of news of activities and citizens of this community, uncolored by favoritism, shall be regarded as its principal duty to its readers at all times.

ALBANY TIMES

The Only Newspaper Printed and Published in the City of Albany

DECLARED A LEGAL NEWSPAPER BY ACT OF SUPERIOR COURT FOR ALAMEDA COUNTY

IMPORTANT NUMBERS
When necessary you may quickly obtain the service of either the Police or Fire Department by calling Thornwall 7140; to telephone your items to the Times call Thornwall 1510.

VOLUME III — ALBANY, ALAMEDA COUNTY, CALIFORNIA, FRIDAY, JUNE 17, 1938 — Number 35

FIRST MAYOR OF ALBANY DIES WED.

Slate Barbecue for Sunday

Tilden Park Will Be Site Of Club Meet

Breakfast Clubs Will Combine for Third Annual Picnic

With fun, frolic and frivolity the keynotes of the day, the Albany Men's and Women's Breakfast Clubs will combine Sunday morning for their annual picnic barbecue to be held in Tilden Park.

In the shade of the Park's myriad of eucalyptus trees, more than 200 friends and members of the Breakfast clubs will spend the day picnicing, at sports and enjoying the hundred and one other activities planned by the committee in charge to make the event one of the most memorable ever staged in Albany.

Extending a special invitation to children, all citizens of Albany are invited to attend, with tickets to be obtained from members of the Breakfast Clubs or from the majority of Albany business houses. Admission will be 50 cents for adults, with children under 15 admitted free of charge.

Scheduled to begin at 10:30, breakfast will open the day, with steaks, coffee, cream and sugar to be furnished by the sponsoring clubs. The remainder of the food will be furnished by club members with the exception of ice cream candy and other items which may be purchased at the park.

In charge of the men's committee of arrangements is Frank Mello, who is assisted by Don Bruce, Henry Villa, Al Ford, Ed Morris, and Ed Ryken. Heading the women's committee is Mrs. Florence Taveira, assisted by Miss Ora Vandruff and Blanche Thorogood.

Taking charge of the sports events for the day will be Mrs. Beatrice Raymond while other committees will be headed by the following: Transportation, Don Bruce, Max Etingoff; parking, Walter Reardon; kitchen department, Frank Mello and Joe Radmilavic; tickets donated by Tony De Biasi, proprietor of the De Biasi restaurant; prizes, Mrs. Bobbie Burns, Women's Breakfast Club and Frank Ryken; public address system, Bill Green; ice cream and candy J. Allison; refreshments, A. Markstein; Judge of contests, Art Taveira; music, Henry Villa and Frank Hartley.

A guest of Frank Mello, Judge A. McKennon of El Cerrito will be present and will be asked to preside over the scheduled kangaroo court.

According to members of the committees in charge, arrangements are being made to have a convoy of picnicers leave the intersection of San Pablo and Solano at 10:15, convoyed by Chief of Police Lloyd Jester. This convoy, it is said, will eliminate all difficulties in finding Tilden Park as well as aid in the handling of traffic at the Park. However, it was requested by the committees, that anyone not knowing the way to the Park, or not having transportation, should call Don Bruce or Max Etingoff.

Noted Skiier at Legion Sons Meet

Sons of the American Legion Post 292 met last Friday evening at 7:30 p. m., in the Veterans Memorial Building for their regular session.

Guest speaker of the evening was Louis Clark, famous mountaineer and skiier of the Sierra Club, sportsmen's organizations, who addressed the club on mountaineering and other winter sports.

EX-PRESIDENTS LEND A HAND

Snapped while discussing the forthcoming Men's and Women's Breakfast Club's annual barbecue Sunday at Tilden Park, Mrs. Beatrice Raymond and Don Bruce, first presidents of the clubs, are seen watching a fellow club member and ticket seller put up a successful sales talk.

Recreation Week Proclaimed June 19-25 by Mayor Yenne

Event to Be Observed by Week of Activities At Recreational Centers of City; Radio Program Scheduled

Following the decree of Governor Frank F. Merriam, Mayor O. C. Yenne officially proclaimed June 19-25 inclusive as Albany Public Recreation Week, coordinating with other cities throughout California observing the event during the same days.

In his proclamation, Mayor Yenne urged all Albany residents to make use of the Albany Recreation Department facilities during the week and to participate in the many recreation programs arranged to celebrate the week.

Opening the program Sunday will be a series of events to be arranged in non-conflicting order. On the department's archery range off the Bayshore Highway three blocks north of Solano Avenue, an archery tournament will be held with members of various clubs from neighboring cities competing with prizes to be awarded to junior, men and women archers. Events included will be American Round, Columbia Round, balloon shoot, novelty shoot and a novice shoot in the "Little John" class.

In University and Memorial Parks the semi-finals of events will be played off. At 2:00 p. m. a baseball game between two foremost teams will be held.

Monday morning the first contingent of campers will leave for Russelman Park, as the first week of the six weeks duration of the camp opens.

Transporting the vacationers to the Albany Recreation Department summer camp for boys and girls, 8-16 years of age, will be several Rhoades stages, arranged for by the Albany Maccabees. Eighty children are expected to leave in this group with the complete enrollment of 1038 to be completed during successive weeks.

Preceding the initial group, department heads left for the camp early this week to prepare for the six-weeks session. In addition to the regular camp arrangements, these camp staff members will present entertainments at intervals throughout the camp period. Also included in the list of entertainments will be sports instructors, cowboy songsters and other entertainers who will add to the staff.

Wednesday, the Albany Recreation Department will be guests of the Berkeley Community Players on their program over radio station KRE. Included on the tentative program will be several talks to include an interview with Ma-

(Continued on Page Eight)

Club Leases Pt. Isabella

Visions of a "happy hunting ground" loomed before members of the San Pablo Avenue Sportsmen's Club today with the news that negotiations have been completed for the lease of Point Isabella for the exclusive use of the club.

Following the lead of their fellow club in Berkeley, the San Pablo Avenue Sportsmen's Club began negotiations for the property several weeks ago, legal entanglements preventing immediate consummation of the deal. The Berkeley Sportsmen's Club, it was reported, recently made arrangements for the use of a nearby

(Continued on Page Four)

Council Will Give Power to Handbill Law

Police Said Helpless To Enforce Present Ordinance

In a move to put "teeth" into Albany's city hand-bill law, a proposal was made at the regular meeting of the City Council Monday night to patch the present law with an amendment to be presented at the next meeting.

Under the present ordinance, unsolicited printed matter and circulars are restricted only at homes where it is specified by signs stating "no hand-bills." Complaints of violation of this measure have been reported to the Police Department of late, it was said, but police have been powerless to enforce the law because registration of distributors has not been demanded.

According to the proposed amendment, permits will be required of all hand-bill and circular distributors with restrictions specifying how and where the unsolicited printed matter should be delivered. This measure will become effective in August unless an emergency passage is requested at an earlier date by Police Chief Lloyd Jester. Among other requirements will be registration with the Police Depratment and payment of a permit fee by all distributors. This method, Mayor O. C. Yenne said today, is in force in all other cities in the Bay Area.

Scheduled for final adoption at next Monday night's meeting, Albany's firecracker law was read before the City Council last Monday night. Dealing with an anticipated emergency July Fourth, the ordinance limits the size of firecrackers to one and five-eighth inches by one-quarter inch.

Torpedoes and bombs will be prohibited.

Times Window Has Linoleum Block Display

This week, in cooperation with the state-wide observance of California Recreation Week, June 19 to 25, the Times will display in its window a handcraft demonstration of wood and linoleum cuts.

Done in the craftrooms, playgrounds and parks of the Albany Recreation Department, the work is supervised by an instructor of the Federal Recreation Project in this district.

On display are a number of programs and book covers and cloth prints, accompanied by the imposing linoleum and wood blocks and tools used in the work.

HONOR STUDENT

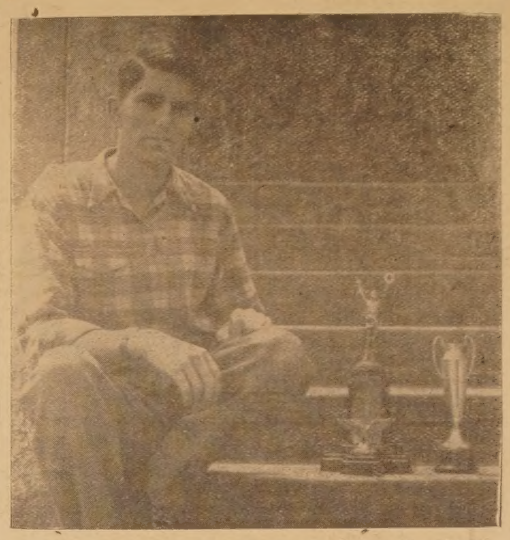

An honor student since grammar school days, Ronald Knox last week was graduated from Albany High School holding at least five awards for scholarship which he can name off-hand. He is the son of Mr. and Mrs. Edward R. Knox, 535 Santa Fe.

William G. Woolworth Named As Cornell School Principal

English Instructor Appointed at Tuesday Eve School Board Meet; Miss Ruth Daly to Teach Kindergarten

William G. Woolworth, Albany High School instructor, Tuesday night was appointed as principal of Cornell School at the regular meeting of the Albany Board of Education.

English instructor at the high school, he will succeed Kenneth P. Glines, principal for nine years, who resigned to accept a post as district superintendent of school of the Mt. Shasta school district.

An instructor in Albany schools for the past six years, Woolworth is a graduate of the University of California and holds membership in Phi Delta Kappa, educational honor society, general secondary education and secondary school executive administration credentials.

Failing to reach an agreement in the election of a fifth member, the board of education Tuesday night voted to place the matter of the appointment in the hands of the County Superintendent of Schools between now and the next board meeting July 12, according to Superintendent of Schools Allen Keim.

A second appointment to Cornell School was made during the meeting when the application of Miss Ruth Daly for the position of kindergarten teacher was presented and accepted by the board. Miss Daly is a graduate of San Francisco State Teachers' College and a teacher at Napa and Livermore for seven years.

Drunk, Theft Cases Heard

Wallace E. Long, 2404 Telegraph Avenue, Oakland, was fined $150 by Judge Louis J. Hardie Wednesday night, following his plea of guilty to a drunk driving charge.

Long, police reports said, was speeding south on San Pablo Avenue, shortly after midnight, June 5, when he was followed and arrested by Officer John MacCann. After entering the Berkeley City Limits, Officer R. M. Bishop of Berkeley police department joined the pursuit and with MacCann, overtook Long when he reached the intersection at Hopkins Street. Here, it was said, Long swerved his car, smashing into the right rear fender of the Albany patrol car. He is reported as having paid the damages.

James McEvoy, 3131 26th Street, San Francisco, plead not guilty to a charge of drunk driving Wednesday night before Judge Hardie and was found guilty, following his testimony before the court. Sentence was held over until June 20, it was reported.

McEvoy is reported as having passed through the stop light at the intersection of San Pablo and Solano, driving through the pedestrian zone and scraping a boy from his bicycle, narrowly missing another. He was hailed by Police Chief Jester, but failed to stop, and was pursued and placed under arrest.

As reported by the police, Samuel H. Colbath, also of San Francisco, was lying in a drunken stupor in the rear of McEvoy's car. McEvoy and Colbath were taken to the city jail where they were cited on charges of drunken driving and being intoxicated in or about an automobile. Pleading guilty, Colbath's sentence was also held over until June 20.

Mrs. Bertha Scholz left her home, 1328 Marin Avenue, last Sunday morning to attend a convention in San Jose. She motored down with friends.

F. J. Roberts Succumbs to Car Injuries

Member Foreign War Vets; City Officers To Honor Death

Frank Joseph Roberts, first mayor of Albany, who gave the city its name, died late Wednesday evening at the age of 64, of injuries sustained in an accident June 9.

Pending a medical examiner's report the exact cause of death is not known. He had been ill for seven days.

Roberts was injured last Thursday evening when the car in which he was riding was involved in an accident which sent him to the Humboldt Hospital with head injuries. He was treated by Dr. Douglas Ream.

Besides his wife, Hilma, Roberts leaves three sons, Frank J. Jr., Henry LeRoy, and Robert Ernest; a grandson, Frank J. Roberts 3rd and a brother, Joseph of Davenport, Iowa.

FRANK J. ROBERTS

Funeral services have been set for today and will be conducted from the drawing room chapel of the James J. Ellis Company Mortuary, 727 San Pablo Avenue. Interment will be at Sunset View cemetery, services to begin at 2:00 p. m.

Pall bearers will be former associates and city officials in office during the first days of Albany. They are John Glavinovich, former police chief; Thomas Griffith, Lisle Green, Robert McCullough, A. S. Lindquist, one of the first city trustees and Matt Stanley.

Honorary pall bearers will be Mayor O. C. Yenne, Herbert Brewer, city clerk; Joseph Villa, Assistant Fire Chief Riley, Fire Chief Carl Ahlgren, Police Officer Frank Davis, Max Etingoff, Judge Louis Hardie, Jack O'Leary, Assistant Superintendent of Streets, and Jack Mattos, former council-

(Continued on Page Five)

Miss Charlotte MacGregor Will Wed, June 29

Culminating a friendship of several years, Miss Charlotte MacGregor, daughter of Mr. and Mrs. C. M. MacGregor, of Albany, announced her engagement to Professor Theodore H. Boggs, Palo Alto, this week.

Setting the date of the nuptials as June 29, the couple announced that the wedding would take place at the home of Miss MacGregor's parents on Highland Avenue in Piedmont, with immediate friends of the family present.

Miss MacGregor is well-known in Albany as her father's partner in the real estate business, with offices on Solano Avenue. She is a graduate of the University of California. Boggs is a professor of economics at Stanford University.

MacGregor is well-known in Albany for his business interests here and as the man who built the greater portion of the city.

Tell Medal-Winning School Career

Just who is this fellow Ronald Knox who has won a good share of Albany High School's trophies and medals during his three years of high school.

What—you haven't heard? Of course you have! Anyway, we'll give you the lowdown on him!

In the first place, once you meet Ronald, you don't forget him real soon. Tall and broad-shouldered, darkly good-looking, with a pleasant, quiet voice mellowed by 17 years of service, he presents a picture of capable and hearty American boyhood.

He tells you how he stepped his way, though not literally, through the three "R's" of high school so that he can fight his way now through still more stern and difficult phases of education in four years of college to come, and that's only the beginning.

If he said he had really fought his way, you wouldn't doubt him. One-hundred and seventy-five pounds spread out over his more than six feet of height give you the impression that when he says he played basketball and tennis, he means he played plenty of it.

One might say that Ronald's medal-winning career started when he was still a comparative fledgling in the Marin School. His initial honor, so he says, was a trophy presented to him for scholarship among the junior police of the school. After that came the Scheik medal for scholarship in 1935, when he was in the ninth grade, and he was off to a fair start toward high school honors.

In 1937, Ronald chosen with Louis Marengo,—they were always perennial competitors—for the Boy's State at Sacramento. These two were chosen as outstanding students of Albany High School. Following that he became the first president of the Junior Class, helping in the organization of classes at the school.

Now, at graduation, Ronald is honored as joint holder of the student body cup, a glory which he shares, along with the P. T. A. and Dad's Club scholarship, with Marengo. Added to that, Ronald was presented with the "Block A" society trophy as president of that athletic organization. It might be said here, that although the "Block A" has been in existence for several years, this is the first year it has flourished as an active organization.

At the close of vacation, Ronald will turn his footsteps toward the University of California where he'll spend the next four years majoring in chemistry with views of becoming a chemical engineer. "After

(Continued on Page Eight)

SOCIETY NEWS

By GRACE SEVERY McKNIGHT

J. Prescott, Miss J. Traub Wed in Albany

At an impressive ceremony, which took place in the presence of 70 guests, Miss Jessie Traub became the bride of James Prescott at a ceremony solemnized at the latter's home, 1063 Stannage Avenue, on Friday evening, June 10. Rev. A. Ewin of Berkeley officiated.

The bride wore a white slipper satin wedding gown fashioned with high neck, long sleeves and a two-yard train and carried a sheaf bouquet of gardenias. Her sister, Mrs. Vera Roof, was matron of honor, and an aunt, Mrs. Della Falk, attended her. Harley Masden served as best man.

Following a reception at the Albany residence, the newlyweds left for a short honeymoon in Santa Cruz. They are now at home to friends at the above address.

The bride is a former resident of Richmond and the groom is the son of Mr. and Mrs. Joseph Prescott and has lived in Albany for three years. At present he is employed at the Pullman plant in Richmond.

Brownie Pack No. 7 Gives Dutch Party

To celebrate the second anniversary of Pack No. 7, Brownies held a Dutch party at the Marin School Club room on Thursday, June 9. This room was appropriately decorated and later a cake embellished with a Dutch design was served with ice cream. Small Dutch shoes served as favors.

Those whose birthdays occurred in May and June received presents. They were Patricia McCoy, Marilyn DePuy, Ramona Sartain, Jane Westfall and Gwen Owen.

Mrs. C. N. McCoy, the "tawny owl," then presented each Brownie with a peasant apron with a box of crayons in the pocket.

Part of the time was spent completing copper desk blotters for Dads' day gifts.

Refreshments were served by Mrs. Irene F. Crouse, "brown owl"; Mrs. Dimond McCoy, Mrs. Vira Wood, Bette Lemes and Sarah H. Lee.

Last Saturday the Brownies met at Nichol Park, Richmond. The group left the Marin Sshool in the morning and took a nose bag lunch. Later they were joined by Brownies of Berkeley and nearby communities.

Mr. and Mrs. O. L. Gift to Entertain

Mr. and Mrs. Oliver L. Gift, 1003 Clay Street, will entertain at a dinner to be held in their home this evening.

Guests will include the Messrs. and Mesdames L. Aff of San Francisco, J. J. Clarke of South San Francisco, John Schuber, Mrs. Florence Randall and Mr. H. J. Mathies, the latter a brother of Mrs. Gift.

Saturday Mathies and Aff will leave aboard the Aff's yacht for a two weeks' cruise in the Sacramento River area.

Baptist Aid Plans Dinner at Church

Plans for a dinner, to be given Wednesday evening, June 29, at the Albany Baptist Church were formulated when the Ladies' Aid held their regular monthly business meeting on Thursday, June 9, with Mrs. Wallace Reid presiding.

The public is cordially invited to attend. Admission will be 35 cents. Dinner will be followed by an entertainment program to be arranged by Rev. Victor A. McKee.

Miss Bruce Plans to Wed L. J. White

Preparatory to her wedding, Miss Phyllis Bruce, member of the Marin School faculty, left Albany last Sunday to spend some time at the home of her parents, Mr. and Mrs. Phillip Bruce of Eureka.

The rites will be held there in the near future. Invitations have been mailed to 75 guests. The groom-elect is Leo Joseph White of Richmond who is associated with the Standard Oil Company.

Following the nuptials the couple will return to Albany, where they plan to establish their home.

Jackson Family Visiting San Diego

Mr. and Mrs. E. W. Jackson and sons, Lowell and Dick, are at present visiting with relatives in San Diego.

They left their home, 918 Cornell Avenue last Tuesday, and plan to be gone until July. Mrs. Jackson is the chairman of Circle No. 2 of the Albany Community M. E. Church.

Local Matron Fetes Sister at Shower

Mrs. Gertrude Fitzgerald was hostess at a stork shower given at her residence, 601 San Carlos Avenue, honoring her sister, Mrs. James Rooney of Lindsay, last Friday.

Many lovely gifts were presented to the honoree in a cellophane-wrapped perambulator. Later the evening was devoted to cards. Those receiving prizes were Mrs. K. Chaine, Mrs. P. Monohan and Mrs. Rooney.

Refreshments were then served at a beautifully appointed table set with a mosaic cloth and yellow and torquoise blue colored pottery. The color notes were accentuated by two bouquets of coreopsis and love-in-a-mist, which flanked the large stork center-piece, and tiny baby carriages were used for favors.

Other guests present were Mrs. william Kelly, Mrs. T. Egger, Mrs. R. Stokes, Mrs. P. J. Harrington, Mrs. A. Wandering, Mrs. W. A. Sampson, Mrs. Ashford Sampson, Mrs. L. J. Madden, Mrs. P. W. LeFont, Mrs. A. Haines and the Misses Grace MacDermott and Helen Giblin.

Schinnerer Family to Go to Long Beach

Mr. and Mrs. Edward Schinnerer of 1555 Sonoma Avenue, accompanied by their three children, will leave tomorrow for Long Beach, where they will spend their vacation.

As both Mr. and Mrs. Schinnerer reside there, they are looking forward to many pleasant times. Mrs. Schinnerer is president of the Ladies' Aid of the Grace Lutheran Church.

Hansons Postpone Vacation Plans

Because their daughter, Joyce, recently became ill with the chickenpox, Mr. and Mrs. Theodore Hanson of 819 Carmel Avenue will not leave on their vacation next week as they had originally planned.

Instead they will depart the latter part of July for a camping trip in Yosemite National Park.

Six New Members Join Walther League

Six new names were added to the roster of the Walther League when the members held a meeting with Edwin Fardig presiding last Sunday afternoon.

They were Elaine Bennett, Dorothy Schiller, Bobby Derthick, Herbert Healey, Jr., Doris Christopherson and Dorothy Michel.

A group discussion entitled "Courtship" was then led by Rev. O. R. Janke. Later refreshments were served by Helen Arndt and Hermina Michell.

Hestia Club Picnics At Walnut Creek

Last Monday members of the Hestia Club motored down to Walnut Creek and held a picnic at the estate of Mrs. Arnold Andersen.

Mrs. J. J. Hastings presided at the brief business meeting and announced that meetings will be suspended until August 22.

Albany members present were Mrs. Gerald Bonnington, Mrs. Ben Rickli, Mrs. Victor Coolidge and Mrs. John Rendahl.

Mr., Mrs. Wm. Feeny, Miss Watt Motor East

Setting out on a motor tour east last Wednesday morning were Mr. and Mrs. William Feeney of 1053 Pomona Avenue and Miss DeVoge Watt of 820 San Carlos Avenue. The former is vice principal of Albany High School and the latter is a faculty member.

The trio plan to remain together until they reach Omaha, Neb. At that point Miss Watt will entrain for St. Louis, Mo., where she will visit her brother, Raymond Watt.

The Feenys will continue to Chicago, spending the summer there.

Girl Scouts Enjoy Picnic at Rod and Gun

An enjoyable time was spent by 30 Girl Scouts of Troops No. 21 and No. 28 last Friday after a caravan of cars had taken them to the Rod and Gun Club in Richmond.

After a swimming party they played games and then cooked supper over an outdoor fire. Later a dance was given in the club house.

Those who accompanied the group were Mrs. Dorothy Williams, Mrs. Bernard Sovich, Mrs. Ira Stewart, Mrs. G. Bettencourt, Mrs. Leon Tunbull, Miss Dorothy Sannah, William Crewse, Clarance Finn and Kelly Bryant.

This will be the last meeting of the group until the fall school semester.

ANNOUNCES ENGAGEMENT

Lucille, daughter of Mr. and Mrs. J. Rinaldi, 836 52nd Street, Oakland, who recently announced her engagement to Elmo, son of Mr. and Mrs. Natale Cavallero, 943 Stannage Avenue. The wedding of the popular couple will take place in November at a date to be announced later. Cavallero is employed by the Richmond Bank of America.

Mrs. Dietschy Is Hostess at Tea

Mrs. John Ditschy was hostess at a tea given at her residence, 627 Evelyn Avenue, yesterday afternoon from 3 until 5 o'clock. For the occasion the house was beautifully decorated with pink flowers of all species from her garden.

The purpose of the informal entertainment was to acquaint her mother, Mrs. Carl Wisewall of San Francisco, with Mrs. Ditschy's local friends as the former will take care of her daughter's home while she is attending summer session in Stockton.

Those invited to attend were Mesdames E. R. Knox, president of the Albany High School P. T. A.; A. J. Ruis, past president; Josephine Foley, Barbara Gregory, Barbara Miller, M. J. Lacey, Edith Edmunds, C. A. Lindh, Charles Moore, Helen Robins, Ben Cummings, H. Armstrong, Thomas Losee, Margaret Gilchrist, Frisbie Nunn, R. C. Puney and the Misses Mona Ross, Agnes Christensen, Margaret Gilchrist and Miriam Gilsenan.

Two Hostesses to Entertain Circles

Because so many members are out of town, two instead of three hostesses will entertain members of the sewing circles of the Grace Lutheran Church Ladies' Aid on Thursday afternoon, June 23. The affairs will start with 1 o'clock dessert luncheon.

The hostesses will be Mrs. William Arndt, 131 Carmel Avenue and Mrs. O. H. Carsten of 746 Peralta Avenue.

Circle No. 4 Meets With Mrs. Zuerner

Mrs. Betty Guerner was hostess to members of Circle No. 4 of the Albany Community M. E. Church, when they met at her home, 1064 Talbot Avenue, on Tuesday morning, June 7. Mrs. Margaret Dunkelberger presided.

Plans were made for a picnic, to be held on Sunday, June 26, at the Rod and Gun Club in Richmond.

Another picnic will be held in place of the next regular meeting, scheduled for Thursday, July 7. The place is Live Oak Park, Berkeley.

Circle No. 2 Holds Regular Meeting

An entertainment program was arranged for members of Circle No. 2 of the Albany Community M. E. Church by Mrs. Mary Marr, when they held their regular monthly meeting yesterday.

Mrs. Esther Klein presided in the absence of the chairman, Mrs. Daisy Jackson.

Mr. and Mrs. J. E. Wilson, 1041 Solano Avenue, left this week by motor for a vacation trip to be spent touring Oregon and Washington.

Father's Day Gifts

Don't forget your Dad!

Dress Shirts $1.00-$1.25

Fancy Ties 50c

Fancy Sox .....10c to 25c

We Give S.&H. Green Stamps

Loise Shoe Store

913 SAN PABLO AVE.

Telephone THornwall 1597

Scouting Mothers Meet With Mrs. Bishop

An evening of sewing was spent at the residence of Mrs. Grace Bishop, 811 Adams Street, last Tuesday by Scouting Mothers of Troop No. 46.

Mrs. Celia Savio presided at the brief business meeting. Those who attended were Mrs. Mae Brooks, Mrs. Irene Jungnickel, Mrs. Emily Brown, Mrs. Pearl Schaefer, Mrs. Renee Anderson, Mrs. Irene May, Mrs. Loraine Prindle, Mrs. Carmen Perkins, Mrs. D. Mazzoni, Mrs. Gladys Tyler and Mrs. Vendla Stewart.

Mrs. Emily Brown will be hostess to the group when it convenes at her home, 930 Cornell Avenue, on Tuesday evening, June 28.

Mrs. Dolp Returns From Wheatland

Mrs. Cathryn G. Dolp returned to her home, 919 Santa Fe Avenue last Wednesday evening after spending three days in Wheatland.

While away she was the house guest of her father, A. A. Gallagher, Sr. She was accompanied on the trip by Mrs. W. Wildes of Berkeley.

Scouts Receive Awards At Dinner Party

One candle was lit for each Girl Scout receiving a laurel at a party held for Troop No. 20, at the residence of Mrs. Frisbie Nunn, 1092 Peralta Avenue, recently.

Preceding the ceremony the girls cooked dinner. Later awards were presented to Jean Christensen, Bonnie Attwood, Veryl Jilbert, Marian Evju, Allison Lindh, Carol Lindh, Lorraine Higuera, Nadine Armstrong and Betty Nunn.

Guests From Texas Visit Mrs. Hanson

Mrs. Alyne Prigmore and daughter, Carol, of For Worth, Texas, are at present the house guests of Mr. and Mrs. Theodore Hanson of 619 Carmel Avenue.

They arrived last Friday and plan to remain until Sunday.

N.D.G.W. Will Meet Tonight

Mrs. Wemple Staples' home, 994 Kains Avenue, will be the scene of a whist party to be sponsored by Albany Parlor No. 260, N. D. G. W.

Playing will start at 8 o'clock. Score cards cost 25 cents. The public is invited.

What helps business helps you.

LUTHERAN CHURCH

Santa Fe Ave. at Ward (Four Blocks North of Solano Ave.)

Sunday, June 19, 1938

Morning Worship at 11:00 a. m. The pastor, Rev. O. R. Janke, will preach this Sunday on the topic, "One Thing Thou Lackest."

Sunday school at 9:45 a. m. Regular sessions are held during the summer months.

On Sunday afternoon, beginning at 1:30 o'clock the convention service of the Mo. Synod Lutheran Church now convening in St. Louis will be broadcast over KFRC, Mutual Broadcasting System. The local Grace Lutheran Church is a member of the Mo. Synod Lutheran Church.

The Sewing Circles meet next Thursday, June 23, in the homes of the respective hostesses, at 1:00 p. m.

BAPTIST CHURCH

Key Route Boulevard at Portland

Sunday, June 19, 1938

Sunday School, 9:45 a. m., to be continued through the summer months. Adult Bible class, 10:00 a. m.

Morning worship, 11:00 a. m., sermon "Quiet Aggressiveness." Evening service, 7:45 p. m., sermon, "Heads on Fire."

Cottage Fellowship in the homes Wednesday evening for prayer.

DeWitts Leave For Modesto Home

Mr. and Mrs. William DeWitt and son, Tommy, departed for their home in Modesto last Monday morning, after spending one week as the house guests of Mr. and Mrs. Herbert Caswell of 1019 Peralta Avenue.

The Caswells are at present entertaining their son, Howard Caswell, and a friend, Miss Laury Arnold, who drove up from Fresno on June 1 to spend their vacation in Albany.

Helen Arndt to Leave for Seattle

On July 30, Helen Arndt, daughter of Mr. and Mrs. William Arndt of 131 Carmel Avenue will leave for Seattle, Wash., where she plans to spend part of her vacation with her uncle and aunt, Mr. and Mrs. R. C. Walther.

Before returning home she will visit her grandfather and grandmother, Judge and Mrs. John G. Tanner, of Spokane.

Local Matrons Attend Catholic Convention

Mrs. John Glavinovich of 1115 Dartmouth Street, and Mrs. J. I. McVey are expected to return to Albany some time today from San Jose, where they have been attending the State Convention of Catholic Ladies' Aid.

The former is the president, and the latter, delegate of Branch No. 54 of St. Ambrose Church. They left this city the early part of the week to attend the conclave at Del Mar Hotel, Santa Cruz.

Mrs. Beach to Leave For Hilo in August

Mrs. Clara Beach of 1330 Washington Avenue is anticipating a trip to Hilo, T. H., some time in August.

She is a faculty member of the Cornell School and will be sent as an exchange teacher to the Islands, where she plans to remain for one year.

Mr. and Mrs. A. M. Stanley and nephew James Alfred Stanley, of Fairmont Acres left this week for a two months motor tour of the United States. Stanley is state director of the Sate Farm Insurance Companies in Berkeley.

HELP

your daily diet with accessory health foods.

They contain organic minerals and vitamins so vital to your energy.

REX BUSH

Health Foods

1591 SOLANO

Phone THornwall 5484

W. E. WOOLWORTH

LOANS ARRANGED for Painting, Paper Hanging and Decorating

FREE ESTIMATES

Phone THornwall 0385

825 MADISON STREET Albany

JAMES J. ELLIS & CO.

MORTUARY

727 SAN PABLO AVE., ALBANY ... PHONE BERKELEY 1646

Service within the means of all

COMMUNITY CHURCH

Marin Avenue at Stannage

Sunday, June 19, 1938

Worship service Sunday morning at 11:00 o'clock. Rev. and Mrs. J. M. Lewis will be guest speaker taking "A Watchman of the Lord's" as her subject. Music for the service will be under the direction of Mrs. Thelma Braidwood, and will include: prelude, "Albumblatt" by Grutzmacher; vocal duet, Mr. and Mrs. W. E. Brown; Offertory "And Can It Be That I Should Gain," Ingalls; Postlude "Saviour More Than Life To Me", Doane.

Church School, 9:45 a. m., under leadership of A. C. Morrison, superintendent.

Epworth League, devotional meeting, 7:00 p. m., under leadership of Owen Shore and Louis Marengo.

Maurine Claire Fitzgerald, daughter of Mrs. Gertrude Fitzgerald, 601 San Carlos Avenue, is now recuperating from a six week's siege of pneumonia.

ST. AMBROSE CHURCH

Rev. J. J. Hennessey, Pastor

Rev. A. Sullivan

Assistant Pastor

Hours of Masses

Sundays: 7:30, 8:30, 10:00 and 11:00.

Holy Days: 6:30, 8:00 and 9:00

Gilman and Stannage Avenues

Berkeley

New CERRITO

SAN PABLO AVE. AT FAIRMOUNT - Phone ASH.3700

THURSDAYS At 8:30 AMATEUR SHOW BROADCAST FROM STAGE OVER KRE

LAST TIMES TONIGHT

WM. POWELL

"Baroness & Butler"

and

"Love Is a Headache"

SATURDAY ONLY

WM. BOYD

"Hopalong Rides Again"

and

"Thrill of a Lifetime"

Kiddies Mat. 1:30

Both Features

MICKEY MOUSE

TREASURE ISLAND

Comedy

TEN-O-WIN — Sat and Sun

TUESDAY: Free To Ladies

Harker Petit Point Hotovenware.

ALL SEATS 30c · CHILDREN 10c

DOORS OPEN DAILY 6:30 · CONT. SUNDAY from 1:30 p.m. · MAT. SAT. 1:30 P.M.

BERKELEY PARK CHAPEL

Colusa Circle

Sunday June 19, 1938

9:45 a. m. — Church School. Classes for all ages with capable teachers.

11:00 a. m. — Morning Devotional Service directed by Clayton Sandoe. Rev. W. T. Howe will speak on the the theme "Fathers" in recognition of the day. Baritone solo by William Jackman. Special chorus number by vested Choir directed by Miss Betty Stephens.

2:30 p. m. — Junior C. E. meeting. Supt. Virginia Falls. Assistant Supt. Betty Wyman. President, Sally Crippen. A happy hour for Junior young people.

6:30 p. m. "Singspiration." Miss Florence Lee assisted by the Berkeley Park Orchestra will be in charge of this hour of music.

7:00 p. m. — High School and College Age C. E. Meetings. As special guest speaker, we will present Miss Betty Paul, an officer of the California State Christian Endeavor Union.

ALBANY THEATRE

Performances:

Mon. thru Fri. Cont. fr. 7 p. m.

Sat. Mat., 1:30, Cont. fr. 7 p. m.

Sun. and Holidays, fr. 1:30 p. m.

Phone THorn. 1233

LAST TIMES TODAY

Alice Faye - Tony Martin

Fred Allen

"Sally, Irene and Mary"

also

"CHECKERS"

with JANE WITHERS

"SAM'S COUNTRY STORE"

SATURDAY — June 18

Big Matinee for the Kiddies with Stage Show

"WIDE OPEN FACES"

with JOE E. BROWN

also

Buck Jones and March of Time

SUNDAY - MONDAY - TUESDAY

Edward G. Robinson in

"A Slight Case of Murder"

also

Constance Bennett in

"MERRILY WE LIVE"

WEDNESDAY

Miriam Hopkins - Guinn Williams

"WISE GIRL"

also

"TEXAS TRAIL"

"CHINA NIGHT"

THURSDAY and FRIDAY

"TRADER HORN"

NOW!

MOM AND DAD

Can Both Celebrate

FATHER'S DAY

with a

DINNER served by **CHARLES**

WHO WAS FORMERLY CONNECTED WITH THE ORIGINAL

"Stephens"

—Featuring—

SOUTHERN BAKED HAM

FRIED CHICKEN

ROAST TURKEY

Dinners 60c & 70c

Luncheons.....35c **DAILY**

Sunday Dinners from 1:00 to 8:30 p. m.

SCHEIK'S PALM GARDEN

1396 SOLANO AVE.

For Special Parties and Banquets Phone

BErkeley 8763

MRS. N. L. LEIST

NAMED EXCLUSIVE DISTRIBUTOR FOR

CHARIS AND SWAVIS

FOUNDATIONS

• The makers of Charis Adjustable Foundations and Swavis Flexible Foundations are happy to announce the appointment of Mrs. N. L. Leist as exclusive local distributor for these nationally famous garments.

• Mrs. Leist has recently completed an intensive course in modern figure analysis and figure styling. She will provide an up-to-the-minute, personalized Figure Improvement and Home Corsetry Service.

• The superior features of Charis and Swavis foundations are well known to most fashionably minded women. The patented adjustable Charis design and the unique lightweight contour control of Swavis offer advantages not found in other garments.

• Call Mrs. Leist, no matter what your special requirements may be. You may reach her, after 4 P. M., at

903 SANTA FE AVENUE,

Telephone: AShberry 0226

CHARIS CORP'N - ALLENTOWN - PA.

Party Needs

...fill them at either

KNAPP'S

1089 SAN PABLO AVE.

—open until two a. m. You may obtain liquors or Delicatessen goods . . .

or

DON'S

759 SAN PABLO AVE.

—where you may also obtain choice groceries, vegetables & delicatessen goods . . .

SPECIALS

...for the week-end

Whiskey

HIGATE WHISKEY

½ Pint	Pint	Quart
37c	69c	$1.25

HIGATE GIN

½ Pint	Pint	Quart
35c	59c	$1.15

WE CARRY A LARGE STOCK OF
SCOTCH WHISKIES
Both Domestic and Imported

Gin

HIRAM WALKER'S **5 O'CLOCK** — ½ pt. 40c, Pint 75c, Fifths $1.11

Hiram Walkers Ten High — ½ Pint 53c, Pint Quart $1.00, $1.95

McKESSON'S Silver Pheasant SLOE GIN — 79¢ pint

Wines

CRIBARI'S WINES
Port, Angelica, Sherry, Muscatel
AT STOP PRICES
Special for the Week
PORT 75c gallon
(In your container)

Beer

TROJAN BEER ICE COLD — 11 oz. bottle 5¢, $1.15 Case

PILSENGOLD Canned BEER — 3 for 25¢

3-Year Old Quaker Whiskey

½ Pint	Pint	Quart
53c	$1.00	$1.95

PAR-T-PAK 10¢
All flavors—Ice Cold qt.

Wildcats and 663 Club Meet

The Oakland Warehousemen and the Berkeley Wildcats of James Kenny Playground are racing it out neck and neck down the home stretch of the first round of the Albany Recreation Department Sunday morning softball league.

By virtue of their wins of last Sunday the two squads are tied for first honors with four wins and two losses apiece.

The task of shoving Bob's Boys of El Cerrito out of a triple tie for first place was the assignment of the Warehousemen in last week's schedule. After a hard fought contest the Oakland union team defeated the kerosene dealers of El Cerrito 3-0.

The Wildcats and Warehousemen again meet formidable opponents when they engage the Cochran & Celli Squad and Bob's Boys, respectively. Other games bring together the Northbrae Church and Frank's 663 Club and Albany Recreation Leaders and Lennox Photo Service.

Fay Bell, Wildcat chucker, was forced to pitch two-hit ball to keep his team at the top of the league, as the James Kenny Playground team won from Frank's 663 Club of Albany 4-2. In the other contests the Albany Recreation Leaders lost to Arnold Thompson's Northbrae Church 7-5, while Curly Walton's Lennox Photo Service youngsters dropped a 4-0 decision to Ernie Cox's Cochran & Celli automobile dealers.

League standings:

	W.	L.	Pct.
Oakland Warehouse	4	1	.800
Berkeley Wildcats	4	1	.800
Bob's Boys	3	2	.600
Cochran & Celli	3	2	.600
Frank's 663 Club	2	3	.400
Northbrae Church	2	3	.400
Recreation Leaders	1	4	.200
Lennox Photo Service	1	4	.200

Mr. and Mrs. George C. Tiffney left Saturday for New York. While in the East they will attend the Lewis and Schmeling match at Madison Square Gardens, later motoring to Washington, D. C., and Hartford, Mass. They will be gone approximately six weeks.

Vacation Specials

1935 Plymouth Coupe, radio, guaranteed O.K. $575

1936 Chevrolet De Luxe Sedan. This is a mechanics special, at only $475

1930 Chevrolet Sport Coupe. New paint. In perfect condition for only....$145

1931 Willys Sedan A real bargain at $99

Also a big selection of cars for transportation at prices from $30.00 up.

EASY TERMS

G. J. MURPHY
Chevrolet Co., Inc.
916 SAN PABLO AVE.

POLISH

Tumblers
Beauty Kit
$1.25

TWO—600x20
Good Used Tires, Cheap

BERT E. HILL
MARIN & SAN PABLO
Authorized Shell Dealer

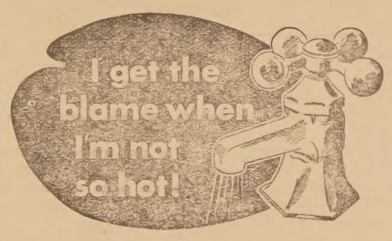

"If I don't live up to my label, 'HOT,' it is no fault of mine. Yet there are folk who try to twist my neck off when I'm not so hot. If I was connected with a water heater that ran itself without depending upon someone to start it and stop it, I would be faithfully serving hot water 24 hours a day." . . . . . *signed* H. FAUCET

With summer right at hand every faucet in your home that is labeled hot, should be instantly able to deliver hot water when you need it. Quick shower and tub baths will freshen up your body and spirits. Stockings and dainties doused in warm sudsy water and thoroughly rinsed are quickly made sweet and clean. In the kitchen and in the laundry, hot water on tap is a most welcome hot weather helper. Make sure your home has this kind of service an Automatic Gas Water Heater can best provide. As little as ten cents a day will buy and install an Automatic Gas Water Heater in your home.

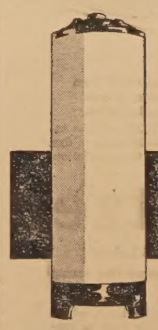

AUTOMATIC GAS WATER HEATER FOR ONLY 3.00 A MONTH

See your dealer

P·G·and E·
PACIFIC GAS AND ELECTRIC COMPANY
Owned · Operated · Managed by Californians

GOLDEN GATE INTERNATIONAL EXPOSITION 1939 SAN FRANCISCO BAY

Be a "thirty-niner"
BUY EXPOSITION
TICKET BOOKS *now*

240-637

TENTH BIRTHDAY CELEBRATED

Gathering at the James A. Sartain home on Key Route Blvd., were the following guests of little Miss Ramona Sartain, shown in the above photo. Back row reading from left to right: Jewel Nishi, Jean Wood, Marilynn Robin, Jane Westfall and Jeline Hanson. Seated: Betty Colver, Gloria Parish, Frankie Roberts, Ramona Sartain, Phidias Chalemedos, Jeannine Coombs.

Scouts Hold Award Court

The first Court of Awards was held by Girl Scout Troop No. 29 at a ceremony, which took place at the Marin School on Thursday, June 9. Mrs. Frisbie Nunn, council leader, made the presentation of badges.

The organization is sponsored by the Marin P. T. A. Mrs. Irene F. Crouse is captain and Mrs. Abel Lemes, lieutenant.

Receiving awards were:

Child Nurse: Mary Lou Thede, Jeannette Peterson, Bette Lemes, Norma Reichsrath. Health Winner: Marian Meyer, Mary Lou Thede. Homemaker: Bette Lemes. Hostess: Yvonne DePuy, Marian Meyer. Swimmers: Norma Reichrath, Bette Lemes, Yvonne DePuy. Scholarship: Alice Bench, Barbara Brunk, Yvonne DePuy, Daryle Gerling, Marilyn Hurlburt, Katherine Knox, Mildred Kohlmeyer, Bette Lemes, Marian Meyer, Carol Miller, Dorothy Pendo, Jeannette Peterson, Norma Reichsrath, Carolyn Stein, Ruth Swenson, Mary Lou Thede, Mary Watkinson, Marjorie Johnson, Betty Gray. Second Year: Jacqueline Taylor.

Second Class: Jeannette Pereson, Mary Watkinson, Mary Lou Thede, Marian Meyer, Yvonne DePuy, Bette Lemes, Norma Reichsrath. Gold Stars, 100 per cent attendance: Betty Douglas, Marian Meyer, Jeannette Peterson. Silver Stars: Alice Bench, Bette Lemes, Yvonne DePuy, Dorothy Pendo, Norma Reichsrath, Katherine Knox, Mary Watkinson, Mary Lou Thede, Laura Hill.

Refreshments were served by the Scouts.

Committee members are: Mrs. Wm. DePuy, chairman; Mrs. Estelle Johnson, Mrs. Myrtle Reichsrath, Mrs. Nelda Cordy and Mrs. Abel Lemes.

Season's First Grass Fire at Point Fleming

Albany's first grass fire of this season was recorded Wednesday evening when a grass fire on Fleming Point was extinguished by the Albany Fire Department.

According to the report made by Fire Chief Carl Ahlgren, the fire originated from a carelessly thrown lighted match, burning off approximately an acre and a half before it was put out.

M. W. Ayers
General Contractor

Painting — Decorating
Interior - Exterior
Tinting — Paper-Hanging

A Complete Painting Service
At Lowest Prices

1011 Key Route Blvd.
THornwall 3165

Club Season Closed by Y

At a banquet of Chinese food, the Albany "Y" Girls, members of the Zephreyette Base Ball team and the Young Women's Division of the Albany "Y" Community Center closed their club season in the Albany "Y" Community Center on Tuesday.

"Speed" Maddox, noted sport writer, scheduled to speak, could not attend as he had planned but sent his regrets. Tom Farnsworth, Albany Recreational Director and F. F. Foster, the newly installed Albany "Y" Community Secretary, were the speakers of the evening.

Luella Johnson was installed as President of the Young Women's Division to succeed Miss Therisa Ghisic, who has served during the past year. Miss Ghisio entertained with accordian and piano solos.

Following the banquet there was an initiation of four members of the Young Women's Division.

The clubs will continue their athletic activities during the summer and will renew club activities in the fall.

Taw Wiley, local Recreation leader, has been the advisor during the past year for both clubs. Members of these clubs come from Albany, El Cerrito, Richmond, Berkeley and Oakland.

BOY SCOUT NEWS NOTES

J. J. Castell, 738 Talbot Avenue and Earl Hodgkins, 1333 Washington Avenue, committee members of Cub Pack No. 7, will serve on the committee of Legion Post Troop No. 12, it was announced this week.

Harvey Brown, Scoutmaster of Troop 12, spent Sunday at Yountville, Napa county, attending the American Legion pilgrimage accompanied by his mother. Also in the party were Past Commander and Mrs. Garber and daughters Betty and Lorraine, the latter guests of Colonel Holderman of the Lost Battalian and Governor Frank F. Merriam.

Troop 12 was host Thursday evening at a weiner roast in Memorial Park. Guests were committeemen Charles Lewis, C. F. Garber, Walter Cottrell, J. J. Castell and Earl Hodgkins.

Miss Betty and Lorraine Garber and Pat Derby spent this week at the Russian River lodge.

Mrs. Lawrence Williams, accompanied by her son Lawrence junior, left for Healdsburg recently where they will spend the summer.

Mrs. Albert Clarkin and son Ronald, 613 Carmel Avenue, left Saturday by train to spend a vacation visiting with friends and relatives in Minnesota, Chicago and Los Angeles.

Johnson to Be Candidate for Re-election

Assemblyman Gardiner Johnson of Berkeley this week formally announced that he will be a candidate for re-election to the State Assembly from the Nineteenth District, which includes all of Berkeley north of Dwight Way and all of the City of Albany.

Johnson, who has served two terms in the Assembly, is Alameda County's senior member on the education, judiciary, civil service and social service and welfare committee of the Assembly. The University of California is located within the Nineteenth District boundaries, and for the past four years Assemblyman Johnson has led the legislative battles of the Universities. At the 1937 session he sponsored and guided to final passage the appropriation bill for the support and maintenance of the University of California.

Assemblyman Johnson is a graduate of Berkeley High School, the University of California and the University's School of Jurisprudence at Boalt Hall on the Berkeley campus. Now a practicing attorney-at-law, he is serving on the Legislative Committee of several civic organizations, including those of the Berkeley Chamber of Commerce, the Berkeley Traffic Safety Commission and the Berkeley Council of Social Agencies.

Cornell School Athlete Injured

Bud Bristol, well-kown Cornell School baseball pitcher, this week was at his home, 835 Cornell, recovering from injuries sustained last Sunday when he fell from a porch injuring his left hand.

Taken to the Humboldt Hospital by his father, A. B. Bristol, he was later removed to his home where it was reported today that he will soon be able to be about.

Bristol recently graduated from the Cornell School, receiving the honor "C" award.

Mothers' Club Names Officers

The Play Center Mothers' Club met at the recreation building last Thursday, nominating and electing officers for the coming six month and naming committee chairmen for the club activities.

Officers elected were: Mrs. Elva Forster, president; Mrs. Betty Burton, vice-president; Mrs. Dorothy Frame, secretary; and Mrs. Hazel Austin, treasurer.

Mrs. Raymond Is Honored by Party

Mrs. Beatrice Raymond was honored guest at a surprise party, commemorating her birthday, held Sunday evening at Tony De Biasi's restaurant.

During the evening Mrs. Raymond was presented with many lovely gifts.

Life Begins at Fifty
Free Public Mass Meeting
$30 a week for life
FRIDAY, JUNE 17th—8 P. M.
RECREATION CENTER, 850 Masonic St.
Tune in Daily Except Sunday KYA—San Francisco
6:00 to 6:30 P. M.
CALIFORNIA PENSION PLAN
995 Market Street, San Francisco

Relate Community Career of 1st Mayor, Frank Roberts

Leader in Civic Government School System; Gave City Name

On September 15, 1908, 82 citizens of the town then known as Ocean View went to the polls to support or deny the opinion of a man. They supported it by a 6 to 1 vote and the town of Ocean View became the City of Albany.

That man was Frank Joseph Roberts, first mayor of Albany.

With the city named after his home town of Albany, New York, Roberts set about to organize his city government, incorporating the city under its new name and putting his city officials to task in the matter of making the township a well-noticed community.

First move made by the officials was to define their city as including all the territory north of Berkeley to the Contra Costa County line and everything between the waterfront and the western boundary of what was known as the Northbrae tract.

Later came the matter of education. With but 500 people residing in the community, children of the townspeople had made use of Berkeley and other nearby community schools but as the incorporated city they were obliged to build their own. Hence, under the management of the mayor, a bond issue to the amount of $20,000 was approved at an election for the purpose.

However, the building of a new city was not quite as simple as floating a bond issue. There was the matter of city sidewalks, and it is in the story of their origin that the spirits of ex-Mayor Frank Roberts is seen, a spirit that friends and cronies will tell of to this day.

With not even enough money in the city treasury to pay the fee for incorporation of the city, the City Trustees, led by Mayor Roberts, took a Sunday off from their general labors, donned their old clothes and equipped with saw and hammer laid a number of sidewalks along San Pablo Avenue.

Later, when the matter of transportation for the city became a problem, it was by Mayor Roberts suggestion that the Southern Pacific Company was granted a franchise to run a line up Solano Avenue.

Still later, it was again through the initiative of Mayor Roberts that the city pool rooms and gambling halls were banned, at that time the cities only source of revenue.

When it became necessary for the city to finance its volunteer fire department, Roberts was present on the committee for organization which staged a grand ball which netted enough to purchase a hose cart.

Leaving the office of mayor, Roberts still remained active in civic affairs, serving on the school board for many years during which time he aided in the development of the present school system.

After leaving public office, Roberts continued to manage his real estate firm, later retiring from that business to construct a filling station on Gilman Street. This business was later turned over to his son Robert.

At the time of his death, Roberts divided his time between his ranch in the Walnut Creek district and Albany, preferring it was said by those who knew him, the quiet of ranch life to Albany city life, at his home 1111 Curtis Street. At the time of his fatal injury, he was in the company of an old friend of his, Allan B. Andrews.

Legion Plans Army Program

Nominating and electing officers during the evening, members of Albany Post No. 292, American Legion, will meet tonight in the Veterans Memorial Building with Commander Ammon A. Cook presiding.

Scheduled during the evening is the nomination and election of three members to the Albany Memorial Building Commission, the nomination of officers for Post offices and the initiation of new members to this Post.

Among other business to come before the meeting will be a report by a committee appointed to investigate the possibility of the Post sponsoring an Albany Memorial Building Dedication Anniversary ball in August. Committee includes W. L. Holland, chairman; A. H. Harrison, G. P. Hanson, James Sartain, Clarence Finn, Rolph and Howard F. Hill.

Highlight of the evening, according to W. L. Holland, representative of the entertainment committee, is a program to be presented by the "Army" division of the Post, and which will be followed by a supper which will take the place of the Annual Clam Chowder feed, enjoyed on final nomination evenings in previous years.

FORMER MAYOR AND FIRE DEPARTMENT

In the above photo taken January 1, 1910, Frank J. Roberts is seen standing at the rear to the extreme right. Others shown in the photograph are: City Trustees A. L. Lindquist, A. P. Hanscom, George W. Browne, Thomas McCourtney, City Clerk George W. Nickerson, F. E. Humphrey, R. White, William Nelson, George Peterson, Charles William Diehl, R. Gould, W. Davisen, A. Bergen, City Recorder C. M. Hinton, E. D. Cushing, Joe Waxel, Marshal Chris Miller and T. S. Baker.

FIRST MAYOR AND FAMILY

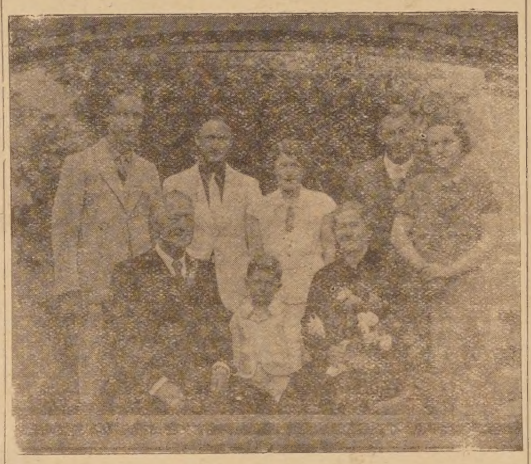

Above is shown Ex-Mayor Roberts in a group photograph taken at a family reunion some time ago. Roberts is shown, left, seated. Next to him is his grandson, Frank J. Roberts, III, and Mrs. Roberts. Standing are, left to right, Robert Roberts, Mr. and Mrs. Frank J. Roberts, Jr., and Mr. and Mrs. Henry Roberts.

Mayor Issues Proclamation

"By an official proclamation, Governor Frank F. Merriam has designated the week of June 19th to 25th as Recreation Week throughout California.

"Public Recreation may well be considered one of the foundation stones of our democracy, where equal opportunities for self-expression, creativeness, and enjoyment of life are afforded everyone, regardless of race, creed, color, social or economic status.

"During this week especially we urge parents to encourage the attendance of their children at the playgrounds, where special programs are arranged for their enrichment and enjoyment. Visit the grounds with them and meet the splendid leaders in charge, as well as familiarize yourselves with the extensive program made possible through Federal cooperation, and the earnest hard work of our local leaders.

"Recreation for a balanced civilization, is our motto in Albany. We are proud of the progress we have achieved during the past year. In view of these facts, I as Mayor of this City, join heartily with our Governor, and dedicate this week to Recreation. We urge you to become familiar with the service rendered and cooperate with us in making permanent provisions for an adequate public recreation program."

Signed O. C. YENNE,
Mayor, City of Albany.

BUY IN ALBANY

Sportsmen's Club Leases Property

(Continued from Page One)

pier, but will probably arrange with the San Pablo Avenue Club for the use of Point Isabella for their activities.

According to Arthur Taveira, chairman of the committee investigating the property, the first move to be made by the club will be to tear down the unsightly building now standing on the property and prepare the land for development.

Among developments planned by the club are picnic grounds, barbecue pits, pits for skeet and trap shooting, a rifle range, fishing spots and a new clubhouse to house the San Pablo Avenue Sportsmen's Club. It is expected that nearby Sportsmen's clubs will unite with the local club in developing the grounds.

Officers of the club are: President, John McAuliff; Vice President, Steve Allen; Secretary Emile Tognetti, and H. O. Walters, Harvey Skee and Art Taveira trustees; Irving Liner is retained as legal counsel.

Next meeting of the club is scheduled for Friday, June 24, when plans will be discussed for the development of Point Isabella.

Captain and Mrs. Lawrence Varni left Wednesday for a two-weeks vacation to be spent visiting in Bakersfield, Yosemite and Smith Valley, Nevada. In the latter city they will spend several days with Judge Fred Hall, formerly of Albany.

Mr. and Mrs. George Hallfelder have returned to their home at 721 Key Route Blvd., following a two-weeks motor trip spent in Montana visiting with friends and relatives.

Mrs. Norma Healey of 10111 Pomona Avenue is reported to be quite ill with typhoid fever at the Highland Hospital.

Mrs. Pierson, Mothers' Club Head, Retires

Mrs. Floyd Pierson, outgoing president of the "Y" Mothers' Club handed over the gavel to Mrs. R. C. Ferguson, the new president, at a business meeting, which preceded a picnic at Alvarado Park on Tuesday, June 7.

Mrs. Pierson then received a pair of bronze bookends, presented by Mrs. T. Larson on behalf of the club. Twenty-three members and three guests attended.

Other new officers elected were Mrs. Walter Mann, vice president; and Mrs. Evelyn Ball, treasurer.

The next regular meeting of the group will not take place until September, ni the meantime a picnic will be given at Mt. Diablo on Tuesday, June 21.

FUNERAL NOTICE

Died, Roberts, in Albany, June 15, 1938. Frank J. Roberts, dearly beloved husband of Hilma Roberts. Loving father of Frank J. Jr., Henry Leroy, and Robert Ernest Roberts. Beloved grandfather of Frank J. Roberts, 3rd brother of Joseph Roberts of Davenport, Iowa. A member of E. P. Entenza Camp, Emeryville Post 1010 V. F. W. A Spanish American War Veteran. A native of Albany, New York, aged 64 years. Friend are invited to attend funeral services Friday, June 17, at 2:00 p. m., from the Drawing Room Chapel of the James J. Ellis Company, 727 San Pablo Ave., Albany. Interment Sunset View Cemetery.

Mrs. Wilson of the Vogue, next to the City Hall, is closing her shop until July 1st.

LET THE
UNIVERSITY PLUMBING CO.
Be Your Plumber
1513 SHATTUCK AVENUE Phone ASh. 2523

A COMPLETE LINE OF LIQUORS
Also a Modern Bar where Courtesy and Cleanliness Prevail—Cigars—Beverages on Ice Always
S. P. CORNER STORE
MAX ETINGOFF, Prop.
N. E. corner, Solano & San Pablo
Phone Berkeley 3059 or Berkeley 9513

Painting and Decorating

Painting and Decorating
CHAS. B. SCHAEFER & SON
Phone THorn. 6077 or Phone THorn. 6602

Only a Few Bales Left!
Peat Moss bale $2.15
5 Sacks of First Grade Mill Blox $1
A complete stock of garden supplies at equally low prices.
ALBANY COAL & WOOD
"OUR PRICES ARE ALWAYS LOWEST"
828 San Pablo Phone BErkeley 4214

There is a modern pleasant way to get relief from Headache, Gas on Stomach, Colds, Heartburn, "Morning After" and Muscular Pains.
Just drop one or two ALKA-SELTZER tablets into a glass of water. Watch it bubble—listen to it fizz. As soon as tablet is dissolved, drink the tangy solution.
Alka-Seltzer
(Analgesic Alkalizing Effervescent Tablets)
You will really enjoy the taste—more like spring water than like medicine.
ALKA-SELTZER, when dissolved in water, contains an analgesic, (Sodium Acetyl-Salicylate), which relieves pain, while its alkalizing agents help to correct everyday ailments associated with hyperacidity.
Your druggist has ALKA-SELTZER. Get a 30c or 60c package on our "satisfaction-or-money-back" guarantee.
BE WISE! ALKALIZE!

I'M SCOTCH IN PRICE—LIBERAL IN MILEAGE AND QUALITY

AS LOW AS $6.15* 4.40 x 21
*Prices subject to change without notice
● Thrifty motorists everywhere are riding on Commanders. No wonder. This big, husky, full-dimension tire is built and backed by Goodrich and that means quality plus long mileage. And our low price is certainly easy on the pocketbook. See these factory-fresh Goodrich Commanders today.
BUY NOW BEFORE PRICES GO UP
$6.15* 4.40 x 21
$6.60* 4.50 x 20
$6.85* 4.50 x 21
$7.05* 4.75 x 19
$7.60* 5.00 x 19
$7.85* 5.00 x 20
OTHER SIZES IN PROPORTION
Goodrich Factory Fresh Commanders
"AMERICA'S THRIFT TIRE"
The Tirol Company
Solano Ave. & Fresno St.
Cowden's Associated Service
Marin & San Pablo Aves.
Wilson's Texaco Station
Solano & Peralta Aves.

CLASSIFIED ADVERTISING and Business Directory

NOTICE TO CREDITORS

NOTICE is hereby given that the undersigned will not be responsible for any debts contracted on or before this date by Abel Carlini and Jack Clark, former proprietors of the M. and L. Tavern. June 9, 1938.
R. L. SUTTON.

CHESTERFIELDS

HAYES UPHOLSTERY
OLympic 3730
We repair or recover chairs, sofas, antiques, and all other types of upholstered furniture. Let us show samples and give estimates. 5431 College Ave., Oakland 34-8t

WANTED

DAY housekeeper for general homework. Plain cooking, care of 3 year old boy. Home at night. Must live in Albany. $30 a month. BErkeley 6257J, after 7 p. m. 35-1t

ROOM WITH BOARD

ROOM with board. Call BErkeley 0619J.

LOST

PAUL VALETTE Swiss wrist watch. Lost Monday, June 13. Engraved; to Ben from Dad. Reward. Call A. L. Bowman, 1192 Oxford Street. Phone ASh. 1690. 35-2t

RADIO REPAIRED

HAVE your radio repaired by Albany's only Union Radio Shop. Bring your tubes in for free test. Open to 9 p. m. except Saturday. Yonge & Edlefsen, 1501 Solano Ave. Phone BErkeley 2322. 35-tf

LOT WANTED

LOT, at least 50x100 feet, wanted in district above Santa Fe tracks and north of Solano Avenue, in residential district. Phone BErkeley 7192R after 6 p.m. 35-1t

LOST

LOST at Marin School dance Saturday night, purse containing glasses. Reward. AShberry 4678. 35-1t

AUTO ELECTRIC SERVICE

GENERATORS, starters, battery and Electrical service. Genuine parts used. Yonge & Edlefsen, 1501 Solano Ave. Phone BErk. 2322. 8-tf

BRAKE SERVICE

BRAKE adjusting and relining. We use only the best materials. Yonge & Edlefsen, 1501 Solano Ave. Phone BErk. 2322. 8-tf

AUTO REPAIRS

TWIGGER'S AUTO REPAIR, SERVICE, Corner Peralta and Solano. Telephone THorn. 7111. Electric & Motor Tuneup Service. 34-tf

HOMES

C. M. MacGREGOR, 1391 Solano Ave., Albany. Phone THornwall 6879. 42-tf

MOVING -- STORAGE

WESTERN VAN & STORAGE COMPANY
See us Regarding Your Moving and Storage Problems.
1511 Shattuck
ASHBERRY 1100 41-tf

UPHOLSTERING

ASHBY UPHOLSTERING SHOP, 2338 Shattuck Avenue
SEEING IS BELIEVING. Our work shop is open to you at all times. Quality workmanship in upholstering, repairing and refinishing. Frames for your needlepoint. Phone Ash. 1210. tf

RUBBER STAMPS

RUBBER STAMPS, of all kinds, at reasonable prices. Leave orders at Albany Times office. 50-tf

Roberts Services To Be Held Today

(Continued from Page One)

man, Benjamin Mowdy, Vincent Hanahan, George Batchelder.

Honoring Roberts as a war veteran, the Albany Legion Post officiated at a short service last night at the Ellis Mortuary. The will also hold graveside services.

Roberts, a Spanish American War Veteran was a member of the Emeryville Post 1010 Veterans of Foreign Wars.

AUTO REPAIR

HOPPER AUTO REPAIR Shop, 1212 Brighton Avenue, Albany. Privately owned shop. All work guaranteed. Phone BErk. 1393w. 25-tf

HOME BUILDING

BUILD YOUR HOME NOW. 5-rms. built complete, $3000 up. Plans, Specifications, F.H.A. J. O. Weston, Builder. ASh. 8889. 29-4t

AUTO REPAIRING

GUARANTEED Auto Repairing the kind you have been looking for. Six years in present location. Yonge & Edlefsen, 1501 Solano Ave. Phone BErkeley 2322.

WHEEL ALIGNING

WHEEL Aligning on latest scientific equipment. Stop tire wear and shimmy. Yonge & Edlefsen, 1501 Solano Ave. Phone BErk. 2322. 31-8

LUNCHES - BEVERAGES

THE ALBANY TAVERN, 856 San Pablo Ave., Drinks and Sandwiches. Joe DeMaria, Mgr. Bob Baker, Prop. tf

PRINTING

WEDDING Announcements, invitations, calling cards, social correspondence. For printing of any description, call at the Albany Times, 850 San Pablo, Phone THornwall 1510.

Health Service To Hold Summer Sessions Here

Urging all Albany mothers of children from birth to 6 years of age to take advantage of the clinic, Dr. E. J. Carroll announces that the Albany "Well Baby Conference" will be conducted throughout the summer on Thursdays from 1 to 2:45 p. m.

The clinic being conducted in the Cornell School in the old library. Nurse Audrey Gaiser is assisting Dr. Carroll.

D. Carroll also announced that in conjunction with the clinic that a public health nursing service is being conducted by the department. This service is free to all Albany citizens and includes minor health care but not bedside nursing. For information call the City Nurse at the City Hall, Thornwall 7300.

Savoldi to Meet Dr. Meyer

With the current epidemic of sporting ballyhoo spreading so contagiously throughout the local wrestling circuit, fans have been set adrift and left stranded in that uncertain limbo between doubt and indifference.

But they need flounder about there no longer. Dawn has a last descended upon the noble — though somewhat fragile — intellect of the contemporary rassling trust.

As a consequence they have dug down deep into their "grabbag" of tatent and actually rooted out some authentic grapplers for Friday night's performance at the Oakland auditorium.

Joe Savoldi, one time champion of the world, will meet Doctor Freddy Meyer in the two hour, three fall main event.

Mrs. John McCrea and daughter Mary returned recently from a three-day vacation spent visiting with friends and relatives in Taft.

DAD HAS HIS DAY!

He probably won't know it until he reads these lines, but Sunday, June 19, is set aside in his honor.

The occasion, the festivities, the gifts, are all for him.

A dinner may be tendered in his honor, and if it is, you may find him out in the kitchen helping shell the peas, or tinkering helpfully with the oven regulator, so the dinner will be ready on time.

A box of cigars may be offered him in greeting this Sunday afternoon, and if it is, one of the youngsters will first borrow his car to go down town after them and forget to bring the car back for two or three hours.

A few of the neighbors may be asked over to share in the fun during the holiday-making in his honor, but the neighbors must not be permitted to see how badly the front lawn is in need of a trimming, so he—the guest of honor—will don an old pair of trousers and furiously ply the lawn-mower back and forth over the greensward.

But after reading this far, he must know for sure that Sunday, June 19, is Father's Day. Even if the gifts of cigars and neckties aren't quite to his liking, he'll probably be glad and awfully pleased that you remembered!

Maccabee Tent Names Officers

Members of Albany Maccabees Tent met this week for their semi-annual election of officers, naming the following t opositions in the tent:

Commander Elwood Matthews, Lieutenant Commander J. Parke Williams, Record Keeper, Arthur Taveira, Chaplain, James Ellis, Seargeant-at-arms Arthur Eppson, Master-at-Arms Alden Thorogood, Guards, Ewing Lineer and Don Lees; Sentinel, Otto Rehmus; Picket, Charles Wagner.

Installation of officers will be held July 7.

Among activities scheduled by the Albany Tent for this month in a bus trip to San Francisco for an inspection tour of the Pacific Telephone Company on Grant Avenue. A Rhoades bus has been chartered for the occasion and a small fee of fifty cents will be made to defray expenses. For information call Arthur Taveira.

Pension Plan Meeting Slated

Members of the California Pension Plan, sponsors of the Retirement Life Payments Act, will meet at the Recreation Center, 850 Masonic Street, tonight, Friday, at 8 p. m.

During the evening the particulars connected with the Retirement Act will be discussed. The Retirement Life Payments Act has for its objectives the honorable retirement of those over 50 years of age by payment of $30.00 a week for life, elimination or reduction of County homes, and relief projects, jobs for the younger generation, and increased purchasing power.

Mrs. Wilson of the Vogue, next to the City Hall, is closing her shop until July 1st.

Fraternity to Initiate Two New Members

Discussing plans for initiation of pledges, members of Phi Alpha Omega national fraternity met Tuesday evening at the James Ellis and Company Mortuary.

Joining the organization as pledges during the meeting were Robert Mc Neil and Gene Bystrom.

Among members present were Al Schneider, Bill Walker, Alden Thorogood, Samuel Jones, Ray Matthews, and Pres. John Coakley.

Initiation of new members will be held at the regular meeting of the fraternity next Tuesday.

Honor Ramona Sartain at 10th Birthday Party

On the occasion of her 10th birthday anniversary, Ramona, daughter of Mr. and Mrs. James A. Sartain of 929 Key Route Blvd., was honored with a birthday party, Saturday, June 11.

Following an afternoon spent playing games, the little guests were treated to refreshments at a table the center of which was a basket of Flanders Poppies. Favors were in the form of nut cups, fashioned to represent poppies and following the motif of red. Refreshments were sandwiches, cakes, ice cream and punch.

Winning at games during the afternoon were Phidias Chalemedos, Jane Westfall, Marilyn Robin and Jean Wood.

Guests bidden to honor Ramona were Marilyn Robin, Jean Wood, Betty Colver, Jewel Nishi, Jane Westfall, Jeannie Coombs, Gloria Parish, Jeline Hanson, Phidias Chalemedos, Frankie Roberts, Valerie Sartain and the honoree.

League Seeks Aid for WPA Workers Here

In an effort to secure more time and money for local residents to spend in Albany, a campaign was initiated by the Albany Club of Labor's Non-Partisan League at its meeting in the Recreation Center on June 9, to have as many local workers as possible placed on Albany WPA projects.

A letter addressed to the Mayor and City Council of Albany, sponsors of various WPA projects in this city, pointed out that numerous local residents and tax payers are assigned to projects far from their homes, while many Albany projects are staffed with outsiders predominently. Plans were made to have a delegation attend the June 13 meeting of the City Council to request that its influence be used to correct this situation.

Similar letters were sent to the Oakland office of the Works Progress Administration, and to the Albany Chamber of Commerce, soliciting its cooperation in having more Albany citizens put to work locally, thus enabling them to increase their trade with Albany merchants.

BIRTHS

To Mr. and Mrs. I. Kurkland, 2133 Grant Street, Berkeley, a boy, June 8, weight 7 pounds, 14 ounces. Name, Norman Harold.

To Mr. and Mrs. L. C. White, 391 60th Street, Oakland, a girl, June 8, weight 8 pounds, 7 ounces. Name, Carol Adrienne.

To Mr. and Mrs. F. B. Baldwin, 3030 Tremont Street, Berkeley, a boy, June 8, weight 6 pounds 6 ounces. Name Bobbie Lee.

To Mr. and Mrs. V. V. Bernard, 227 San Carlos, El Cerrito, a girl, June 10, weight 6 pounds, 12 ounces. Name Verna Mae.

To Mr. and Mrs. C. A. Blume, 2741 10th Street, Berkeley, a boy, June 13, weight 8 pounds, 6 ounces. Name Charles Jerome.

To Mr. and Mrs. G. O. Dyer, 3024 Hillegass Avenue, Berkeley, a girl, June 13, weight 7 pounds 6 ounces. Name Janice Elizabeth.

To Mr. and Mrs. Harry Lewis, 2123 Byron Street, Berkeley, a girl, June 15, weight 6 pounds 10 ounces.

To Mr. and Mrs. L. M. Knight, 1570 Oavkiew Street, Berkeley, a boy, June 15, weight 8 pounds, 2 ounces.

To Mr. and Mrs. K. G. Erwin, 2426 Jefferson Street, Berkeley, a girl, June 15, weight 7 pounds.

To Mr. and Mrs. H. Tilosley, 813 Pomona Avenue, a girl, June 8, weight 8 pounds 7 ounces. Name Carole Lynn.

These birth were recorded during the week at the Humboldt Hospital.

Girl Scouts of Troop No. 29 who are planning to vacation at Camp Faraway Mine in Alta are Laura Hill, Marjorie Johnson, Carol Miller, Carolyn Stein, Mary Watkinson, Yvonne DePuy, Bette Lemes, Norma Reichsrath and Mary Lou Thede.

Mr. and Mrs. Bert E. Hill, 937 Pomona Avenue, and children, spent Sunday at Mrs. Hill's brothers' dairy near Delhi. Bert junior remained at the ranch where he will vacation for a month.

Miss Louise Lamb left recently for Redwood City where she will enjoy a month's visit at the home of her grandmother, Mrs. Rose Manley. She will return to Albany about July 1.

Here's Good News for every Car Owner in Town

Albany Motors, Inc.
836 San Pablo Ave., Albany
has been appointed as a
NEW FORD DEALER

To all car owners—and to Ford owners especially—there should be good news in the announcement of added facilities for convenient, economical service in this neighborhood.

The consistent policy of the Ford Motor Company is to provide the highest possible type of dealer representation in each community. And in keeping with this policy, the new Ford Dealership announced here today is equipped to render expert service on all models of the Ford car. The Service Department is equipped with the most modern equipment and mechanics have been thoroughly trained in Ford service. Genuine Ford Parts are used and labor on ordinary maintenance operations is billed at a standard flat rate.

Drop in and inspect the showrooms of this new Ford Dealership where glistening new Ford V-8 cars are on display . . . Note particularly the fact that this year there are two new Ford V-8 cars. The Standard Ford V-8 comes in two engine sizes—85 H.P. and 60 H.P. In addition the De Luxe Ford car with the 85 H.P. engine is the biggest and most luxurious Ford V-8 ever built. We believe you will find everything about this dealership worthy of your patronage.

FORD MOTOR COMPANY
Ford

Save - Save
$25 to $50
Buy on Time - Same as Cash
NO INTEREST CHARGE
NO FINANCE CHARGE
SALE ENDS JUNE 30—HURRY
PRICES REDUCED—COMPARE THESE VALUES

1937 FORD 60 Sedan — $565
Small Mileage, economy car
1937 FORD 60 Tudor Sedan — $545
Like New—22 to 27 miles per gal.
1935 CHEVROLET Master Sedan — $465
Very clean—Excellent condition
1929 CHEVROLET Sedan — $125
Special Wire Wheels—New tires, etc.
1929 CHRYSLER 6 cyl. Sedan — $50
Good running condition
1930 FORD Tudor — $145
Very clean—Small mileage
1935 FORD Tudor Sedan — $365
Beautiful car—Excellent Condition
1937 G.M.C. PICKUP — $595
Like new—Bargain

ALBANY MOTORS, INC.
FORD — LINCOLN DEALER
836 SAN PABLO AVE. ASh. 4900
Open Evenings Until 9:00

STOP IT WITH
Alka-Seltzer
Does Headache "slow you down?" You are a rare exception it it does not.
One or two tablets of ALKA-SELTZER in a glass of water makes a pleasant alkalizing solution that usually brings relief in just a few minutes.
ALKA-SELTZER is also recommended for
Gas on Stomach, "Morning After", Acid Indigestion, Colds, and Muscular Pains.
You will like the tangy flavor and the results when you take Alka-Seltzer. Alka-Seltzer, when dissolved in water, contains an analgesic, (Sodium Acetyl-Salicylate). In addition, the alkalizing agents in Alka-Seltzer help to relieve those everyday disorders associated with hyper-acidity.
Small package 30c
Large package 60c
Alka-Seltzer

ALBANY TIMES

Declared a legal newspaper by act of Superior Court for Alameda County

Published Every Friday at Albany, Calif.

Office at 848-850 San Pablo Avenue, Albany, California

Telephone THornwall 1510 Advertising Rates on Request

E. M. WILSON ———— Editor and Manager

LEGAL NOTICE

DELINQUENT TAX LIST

OF THE CITY OF ALBANY, COUNTY OF ALAMEDA, STATE OF CALIFORNIA, FOR THE YEAR 1937-38.

Important Notice

All taxpayers, whether delinquent or not, should carefully examine the Delinquent Tax List and report any corrections.

State of California,
County of Alameda,
City of Albany.

Whereas, taxes were duly levied for the fiscal year 1937-38 for municipal purposes upon the real and personal property in the City of Albany, by the City Council of said city, and default has been made in payment of taxes to the said City of Albany for said fiscal year, 1937 38 upon the personal property and real estate hereinafter described, and,

Whereas, all said fiscal year, 1937-1938 taxes unpaid on December 6, 1937 (except the last installment of the real taxes) became delinquent on said date and the last installment of said taxes became delinquent on the 20th day of April, 1938.

Public notice is hereby given that unless the taxes delinquent, together with the costs and penalties, are paid, the real property upon which such taxes and assessments are a lien, said hereinafter described, will be sold to the city of Albany, as provided by ordinance of said city, and that I, Grace L. Higgins, tax collector of said city, in accordance with the provisions of said ordinance, unless the taxes are paid as aforesaid, will upon the 27th day of June, 1938, at the hour of ten 10) o'clock a. m., in the tax collector's office in said city, sell said property to the City of Albany.

NUMBERS

The numbers next immediately preceding each name in the following Delinquent Tax list are respectively the bill numbers next following such names upon the Assessment Roll for said year.

The numbers next immediately preceding each name in the following Delinquent Weed Assessment List are respectively the assessment numbers next immediately preceding the dscription of property assessed upon the Weed Assessment Roll for said year.

DESCRIPTIONS

All descriptions in this Delinquent Tax List are as map filed of record in the office of the Recorder of Alameda County, State of California.

DOLLARS AND CENTS

Public notice is hereby given that the figures appearing opposite following and last after each description of property of this Delinquent Tax List of the City of Albany, State of California, for the fiscal year, 1937-38 were intended to, and do, represent respectively IN DOLLARS or IN CENTS, or IN DOLLARS AND CENTS as the case may be, the amount due for taxes (to which are added costs), to-wit: when or where MORE THAN TWO FIGURES thus appear therein, CENTS were intended to be and are represented by the last two figures the figures occupying and appearing at the LEFT HAND OF said LAST TWO FIGURES and separated therefrom by a space were intended to, and do represent DOLLARS; so that the amount due for TAXES (to which are added penalties and costs) in the respective cases aforesaid are thus expressed in dollars and cents.

ABBREVIATIONS

Throughout this advertisement the following abbreviations are used, viz —N for north or northerly, S for south or southerly, E for east or easterly, W for west or westerly, NE for north-east or northeasterly, NW for north-west or northwesterly, SE for south-east or southeasterly, SW for south-west or southwesterly, ft for foot or feet, st for street, sts for streets, ave for avenue, aves for avenues, No for number or numbers, cor for corner or corners, com for commencing, th for thence, bd for bounded, stmt for statement, twp for township, admr for administration, Co. for company, blk for block, imp for improvement. ?

GRACE L. HIGGINS,
Tax Collector for the City of Albany.

Dated: June 1, 1938.

3—Margaret Dorich, lot 6, blk 1, Regents Park Map No. 4....$18.79

8—Elizabeth Dougherty, lots 12 and 13, blk 1, Regents Park Map No. 4 ..... $63.85

9—Nellie M. Hintze, lot 14, blk 1, Regents Park Map No. 4.....$30.58

11—Laura Caddigan (et al) lots 16 and 17, blk 1, Regents Park Map No. 4 .....$60.67

32—Kleiber Motor Co. (Corp.), lot 51 blk 1, Regents Park Map No. 4, $8.03

48—Vaiola Netto, lots 76 and 77, blk 1, Regents Park Map No. 4...$13.08

52—M. M. Elledge, lots 84 and 85, blk 1, Regents Park Map No. 4...$7.74

87—Mary P. Hood and Goldie L. Owens, lots 54 and 55, blk 2, Regents Park Map No. 4......$10.78

89—Lawrence P. Keane, lot 57, blk 2, Regents Park Map No. 4...$5.64

91—John McGeachie, lots 59, 60, 61, blk 2, Regents Park Map No. 4, $15.95

131—Bertha E. Powell, lots 33 and 34, blk 3, Regents Park Map No. 4, $8.69

152—Rettea Lawrence, lots 74 and 75, blk 3, Regents Park Map No. 4, ? $8.12

153—Wm. E. and Emily Brown, lots 76 and 77, blk 3, Regents Park Map No. 4 .....$13.46

193—Jeselyn A. Costello, lots 70 and 71, blk 4, Regents Park Map No. 4 .....$17.53

197—Katherine Buckley, lots 6 and 7, blk 5, Regents Park Map No. 4, $5.45

224—V. C. Salomon, lots 51 and 52, blk 5, Regents Park Map No. 4, $24.25

231—Herbert and Pauline Amrein, lots 61 and 62, blk 5, Regents Park Map No. 4 .....$8.69

232—Marie Hook, lots 63 and 64, blk 5, Regents Park Map No. 4...$9.65

241—Laura S. Price, No. 8 1-3' lot 76 and lot 77, blk 5, Regents Park Map No. 4 .....$10.41

243—Kate Buckley, lots 80 and 81, blk 5, Regents Park Map No. 4, $5.45

258—Amie Lytle, lot 20, blk 6, Regents Park Map No. 4 ......$5.64

265—Maud M. Adams, lot 29 and No. 7½' lot 30, blk 6, Regents Park Map No. 4 .....$10.21

271—Helen McNeil, lot 45, blk 6, Regents Park Map No. 4......$5.64

292—J. E. Quinn ⅓ and Wallace F. Quinn ⅓, ½ lot 76 and lot 77, blk 6, Regents Park Map No. 4..$11.74

295—M. G. Eddy, E. 35' lots 78 and 79, blk 6, Regents Park Map No. 4 .....$10.78

LEGAL NOTICE

335—Virginia M. and Kay Thorsted, lot 63, blk 7, Regents Park Map No. 4 .....$10.21

343—J. R. and I. C. Griswold, lot 76, blk 7, Regents Park Map No. 4, $13.56

361—Minna C. Alfonso, lot 28 and ½ lot 29, blk 8, Regents Park Map No. 4 .....$25.44

365—A. and B. Honigesberger, lot 35, blk 8, Regents Park Map No. 4 ..... $5.64

381—Louise E. Ryan, lots 60 and 61, blk 8, Regents Park Map No. 4, $19.51

386—J. E. Hart, Lot 67, blk 8, Regents Park Map No. 4.......$13.56

387—Jas. E. Hart, Jr., lots 68, 69, 70, blk 8, Regents Park Map No. 4, $15.95

413—Leo J. and E. G. Dolan, So. ½ lot 29 and lot 30, blk 9, Regents Park Map No. 4 .....$4.12

427—W. J. Schneider, So. 10' lot 48, blk 9, Regents Park Map No. 4, $2.48

445—Fred Keller, lot 72, blk 9, Regents Park Map No. 4 ......$2.97

449—Fred and Goldie Westerhouse, lot 78, blk 9, Regents Park Map No. 4 .....$16.66

461—L. and I. Gagna, 18' lot 14 and 14' lot 15, blk 10, Regents Park Map No. 4 .....$11.93

475—G. F. and Blanche C. Chamberlain, lots 35 and 36, blk 10, Regents Park Map No. 4........$5.45

479—H. E. and Evelyn B. Weisshand, lots 40 and 41, blk 10, Regents Park Map No. 4........$7.93

481—Wm. Stitz, Elsie Lunsmann, Dorothy Mulcahy, lots 43 and 44, blk 10, Regents Park Map No. 4, $13.17

483—J. W. Combs, lots 47 and 48, blk 10, Regents Park Map No. 4, $10.21

488—John Ritzman, Jr. (et al) lot 56, blk 10, Regents Park Map No. 4 .....$5.64

502—Margaret Sheehy, lot 77, blk 10, Regents Park Map No. 4...$6.84

514—Wm. V. and A. E. Zuerner, lots 16 and 17, blk 11, Regents Park Map No. 4 .....$10.79

517—J. Mallehan, So. 7½' lot 20 and lot 21, blk 11, Regents Park Map No. 4 .....$15.54

557—D. Deschamps, lot 8, blk 12, Regents Park Map No. 4.....$21.09

574—Rose H. Rudolph, lot 35, blk 12, Regents Park Map No. 4...$17.91

588—F. S. and Mabel C. Foote, lots 55 and 56, blk 12, Regents Park Map No. 4.....$8.50

591—Belle E. Lorden, lots 60 and 61, blk 12, Regents Park Map No. 4, $11.59

597—Albany Gtee. Bldg. and Loan Ass'n, lot 70, blk 12, Regents Park Map No. 4 .....$23.07

601—Sara Scropos, lot 76, blk 12, Regents Park Map No. 4......$5.84

606—K. L. Ball, W. ½ lots 5 and 6, blk 13, Regents Park Map No. 4, $13.17

607—Alameda Invest. Co., E. ½ lots 5 and 6, blk 13, Regents Park Map No. 4 .....$7.74

612—Pat Higuera, lot 13, blk 13, Regents Park Map No. 4.........$8.03

613—Audrino Ruiz, lot 14, blk 13, Regents Park Map No. 4.........$7.63

614—Marion F. Davis, lots 15 and 16, blk 13, Regents Park Map No. 4 .....$13.50

616A—Marion F. Davis, Por. lot 4, blk 13, Regents Park Map No. 4, $2.87

626—Pat J. Juarez, lot 16, blk 14, Regents Park Map No. 4 ....$3.93

634—Lawrence and Martin Walter, lots 27, 28, 29, blk 14, Regents Park Map No. 4 .....$8.50

639—E. J. Breiling, lots 1 and 2, blk 15, Regents Park Map No. 4 .$17.53

677—Altha Livingston, lot 28, blk 16, Regents Park Map No. 4.....$17.12

688—Bell G. Arnest, lots 10 and 11, blk 17, Regents Park Map No. 4, $10.59

706—Breuss T. Powers, lots 37 and 38, blk 17, Regents Park Map No. 4 .....$8.42

712—H. A. and D. Tidesley, lot 45, blk 17, Regents Park Map No. 4, $4.88

725—National Bank Italy Co., So. 4' lot 18, lot 19 and No. 15 lot 20, blk 18, Regents Park Map No. 4..$4.12

728—Theresa McKanniff, So. 26.01' of lot 23, blk 18, Regents Park Map No. 4 .....$1.29

729—Anne Burns, lot 25, blk 18, Regents Park Map No. 4 ......$4.47

738—Chas. Kloehn, lot 1, blk 19, Regents Park Map No. 4........$3.93

740—E. R. and E. M. Smith, So. 50' lot 2, blk 19, Regents Park Map No. 4 .....$16.33

795—Maude Cottier, So. 15' lot 30, lot 31 and lot 32, blk 1, Regents Park Map No. 6............$22.67

822—Amelia De Manicor (et al) So. 15' lot 43 and No. 15 ft. lot 44, blk 2, Regents Park Map No. 6...$9.61

833—Amelia De Manicor (et al) So. 10 ft. lot 44 and No. 20 ft. lot 45, blk 2, Regents Park Map No. 6, $9.61

824—Amelia De Manicor (et al), So. 5' lot 45 and 46, blk 2, Regents Park Map No. 6 .....$9.61

856—F. O. Brenner, lot 48, blk 3, Regents Park Map No. 6.....$9.65

869—C. E. and W. M. Alverez, No. 29-100' lot 20 and lot 21, blk 4, Regents Park Map No. 6.........$1.45

871—Heirs or Devisees, of Mary R. Roberts, lots 23 and 24, blk 4, Regents Park Map No. 6........$13.17

884—M. T. and J. Cook, lots 42 and 43, blk 4, Regents Park Map No. 6 .....$15.54

899—C. L. Barham, lots 18 and 19, blk 5, Regents Park Map No. 6, $17.07

907—Burton G. Hall, lots 29 and 30, blk 5, Regents Park Map No. 6, $9.65

916—F. J. Gwerder, lots 45 and 46, blk 5, Regents Park Map No. 6, $31.05

930—Otto Pederson, lot 9, blk 6, Regents Park Map No. 6 ......$6.05

945—Evelyn Wilds, So. 37½' of No. 87½ ft. of lots 31, 32, 33 and 34, blk 6, Regents Park Map No. 6, $25.90

948—Mary B. Cleveland, lots 37 and 38, blk 6, Regents Park Map No. 6 .....$30.20

954—Christine Carroll, lot 49 and No. 13' lot 50, blk 6, Regents Park Map No. 6 .....$18.32

970—Jas. R. and I. C. Griswold, No. 20 ft. lot 1 and So. 54 ft. lot 2, and por. 10' strip, blk 8, Regents Park Map No. 6 .....$17.12

987—J. H. and B. Riner, lots 19 and 20, blk 9, Regents Park Map No. 6, $12.50

991—Violet H. Willard, lot 26, blk 9, Regents Park Map No. 6 ..$6.05

992—F. L. and Charlotte K. Bistor, lot 27, blk 9, Regents Park Map No. 6 .....$4.06

1002—A. and Josephine Ackelbein, lots 41 and 42, blk 9, Regents Park Map No. 6 .....$15.95

1013—Frank J. and Minnie S. Frost, lots 17 and 18, blk 10, Regents Park Map No. 6 .....$9.07

1022—Crocifissa Barassi, lots 29 and 30, blk 10, Regents Park Map No. 6 .....$11.93

1029—F. M. Stover, lot 41 and ½ lot 42, blk 10, Regents Park Map No. 6 .....$7.63

1042—Duncan and E. A. Neill, lots 13 and 14, blk 11, Regents Park Map No. 6 .....$22.28

1053—Francis Timony, lots 34 and 35, blk 11, Regents Park Map No. 6, $11.59

1057—Albert E. Galvin, lot 39, blk 11, Regents Park Map No. 6..$2.79

1072—H. A. and Edna E. Winter, lots 18 and 19, blk 12, Regents Park Map No. 6 .....$22.28

1099—A. W. and Anna, M. Brouillet, lot 13, blk 13, Regents Park Map No. 6 .....$2.97

1102—Community Federal Sav. and Loan Ass'n, No. 3 in. lot 17, lot 18 and So. 17 ft. 3 in. lot 19, blk 13, Regents Park Map No. 6....$9.83

1110—Albany Gtee. Bldg. and Loan Ass'n, lots 29 and 30, blk 13, Regents Park Map No. 6 ......$37.71

1118—Dominick Accornero, lots 3 and 4, blk 14, Regents Park Map No. 6 .....$16.89

1201—F. Trefelio 3-4, D. Trefelio 1-4, lot 11, blk 17, Regents Park Map No. 6 .....$8.42

1210—Guido J. and Elsa R. Santucci, lots 23 and 24, blk 17, Regents Park Map No. 6 .....$22.03

1213—C. M. MacGregor, lots 31 and 32, blk 17, Regents Park Map No. 6 .....$5.26

1231—W. H. and Etta L. Whitcome, lot 14, blk 18, Regents Park Map No. 6 .....$9.27

1232—Loren E. Whitcome, lot 15, blk 18, Regents Park Map No. 6 .$8.88

1233—Allen E. and Lelia Whitcome, lot 16, blk 18, Regents Park Map No. 6 .....$20.69

1246—Grace W. Stanley, lot 38, blk 18, Regents Park Map No. 6..$20.69

1257—Violet H. Willard, lot 14, blk 19, Regents Park Map No. 6 $5.26

1268—C. M. MacGregor, lot 32, blk 19, Regents Park Map No. 6..$2.08

1281—Clara Silva, lots 11 and 12, blk 20, Regents Park Map No. 6 $8.69

1285—Annie L. Sutherland, lot 18, blk 20, Regents Park Map No. 6, $2.86

1295—Carrie A. Masterson, lots 32 and 33, blk 20, Regents Park Map No. 6 .....$10.00

1324—Elizabeth Lyders, lot 10, blk 23, Regents Park Map No. 6 $4.47

1334—S. and E. Heagerty, lots 27 and 28, blk 23, Regents Park Map No. 6 .....$8.42

1349—Mary E. Carlson, lot 9 and ½ lot 10, blk 24, Regents Park Map No. 6 .....$7.63

1350—M. Rosco, ½ lot 10 and lot 11, blk 24, Regents Park Map No. 6, $13.17

1351—Matilda Vergano, lot 12 and So. ½ lot 13, blk 24, Regents Park Map No. 6 .....$10.78

1364—Effie Black, lot 32, blk 24, Regents Park Map No. 6........$5.26

1365—Grace L. Black, lot 33, blk 24, Regents Park Map No. 6.....$5.26

1376—Anabel Tichworth, lots 5 and 6, blk 25, Regents Park Map No. 6, $10.00

1382—Ernest and Amanda Blaess, lots 15 and 16, blk 25, Regents Park Map No. 6 .....$10.00

1383—Amanda C. Blaess, lot 17, blk 25, Regents Park Map No. 6 $5.26

1393—Sarah Helen Howes, lot 31, blk 25, Regents Park Map No. 6 ..$5.26

1399—Katherine Nora, lot 41 and No. ½ lot 42, blk 25, Regents Park Map No. 6 .....$8.31

1416—Andrew Sears, ½ lot 26 and lot 27, blk 26, Regents Park Map No. 6 .....$23.46

1420—J. T. and A. Nora, lot 34, blk 26, Regents Park Map No. 6.$15.95

1429—C. M. MacGregor, lots 4 and 5, blk 27, Regents Park Map No. 6, $38.50

1431—C. M. MacGregor, So. 50' lots 6, 7, 8, blk 27, Regents Park Map No. 6 .....$37.71

1444—Lillian Lowgren, lot 28, blk 27, Regents Park Map No. 6 .....$7.36

1487—B. O. Gnaga, lots 13 and 14, blk 29, Regents Park Map No. 6, $16.69

1488—Yee Shew Lung, lots 15, 16, 17, blk 29, Regents Park Map No. 6 ..... $55.53

1489—C. E. and D. B. Mallachowitz, lot 18, blk 29, Regents Park Map No. 6 .....$5.64

1490—B. O. Gnaga, lot 19, blk 29, Regents Park Map No. 6 ......$2.97

1509—Florence H. Clemens, lots 23 and 24, blk 30, Regents Park Map No. 6 .....$12.77

1510—J. H. and C. N. Miller, lot 25, blk 30, Regents Park Map No. 6, $4.85

1530—Birdie M. Scarborough ½, Christal A. Reed½, lots 7 and 8, blk 32, Regents Park Map No. 6, $5.45

1532—Nellie M. Spencer, lot 10, blk 32, Regents Park Map No. 6..$4.47

1553—Devore and Mary McCauley, lots 20 and 21, blk 33, Regents Park Map No. 6.............$10.40

1564—Harvey D. Hooper, lots 7 and 8, blk 34, Regents Park Map No. 6 ..... $5.07

1566—P. and Anna Luparia, lot 11 and So. ½ lot 12, blk 34, Regents Park Map No. 6 .....$6.02

1568—Alex L. Ford, lot 14, blk 34, Regents Park Map No. 6 ...$2.97

1569—Joe Nora and John Sola, lot 15, blk 34, Regents Park Map No. 6 ..... $5.07

1572—Nellie S. Graham, lots 21 and 22, blk 34, Regents Park Map No. 6 ..... $27.43

1573—C. M. MacGregor, tract of Land bounded N. by land of Contra Costa Co., E. by land of A. T. and S. Fe Ry., S. by land of Brighton Ave., W. by land of blk 34, Regents Park No. 6—Being a 10' strip, Regents Park Map No. 6 .....$2.87

1581—Harry S. Walker, lot 17, blk 1, Regents Park Map No. 7...$5.64

1590—C. A. and C. C. Charles, lot 32, blk 1, Regents Park Map No. 7 ..... $7.36

1591—Cora Charles, lot 33, blk 1, Regents Park Map No. 7 ......$7.36

1594—Louis and Irma M. Lacaze, lot 31, blk 1, Regents Park Map No. 7 .....$14.75

1604—Eliza Zavala, lot 4, blk 2, Regents Park Map No. 7 .....$5.64

1605—A. J. and Ella G. Warner, lots 5 and 6, blk 2, Regents Park Map No. 7 .....$15.93

1608—Emanuel and May Olsen, lots 10 and 11, blk 2, Regents Park Map No. 7 .....$5.45

1612—Antonio Bisol, lot 17, blk 2, Regents Park Map No. 7 ...$5.64

1619—May E. B. Cooper, So. ½ lot 30 and lot 31, blk 2, Regents Park Map No. 7 .....$19.51

1621—Rose A. Johnson, lot 33 and No. ½ lot 34, blk 2, Regents Park Map No. 7 .....$19.51

1631—Josephine Sampietro, lot 47, blk 2, Regents Park Map No. 7, $7.36

1643—Mary F. Epperson, lots 13 and 14, blk 3, Regents Park Map No. 7 ..... $10.78

1653—Mary F. Epperson, lots 31 and 32, blk 3, Regents Park Map No. 7 ..... $25.85

1662—Eleanor Bjurback, lots 4 and 5, blk 4, Regents Park Map No. 7, $8.42

1697—C. and Mary Bisio, lot 44 and 5' lot 45, blk 4, Regents Park Map No. 7 .....$10.21

1698—C. and Mary Bisio, 20 ft. lot 45 and lot 46, blk 4, Regents Park Map No. 7 .....$4.50

1700—Ella C. Graham, lot 3, blk 5, Regents Park Map No. 7 ...$5.26

1707—Hugh and K. Gallagher, lot 13 and So. ½ lot 14, blk 5, Regents Park Map No. 7 .....$7.63

1724—Elizabeth A. Williams, lot 45, blk 5, Regents Park Map No. 7, $5.26

1727—Oscar and Gertrude Odegaard, lots 51 and 52, blk 5, Regents Park Map No. 7 .....$10.78

1760—Josephine Sampietro, lots 51 and 52, blk 6, Regents Park Map No. 7 .....$5.45

1781—Laura C. Bourdon, lot 33, blk 7, Regents Park Map No. 7 ..$5.26

1790—John C. Sim, lots 49 and 50, blk 7, Regents Park Map No. 7, $10.00

1860—Dorothy K albot, por. lots 1, 2, 3, 5, blk 4, Regents Park Map No. 8 .....$12.50

1865—C. M. MacGregor, 15' lot 10 and lot 11, blk 4, Regents Park Map No. 8 ..... $8.82

1869—P. H. and A. L. Winterson, lot 16, blk 4, Regents Park Map No. 8 ..... $6.84

1913—Lizzie McAlpin, lot 11, blk 5, Regents Park Map No. 8 ...$5.64

1919—C. M. MacGregor, lot 22 and So. 20' lot 23, blk 5, Regents Park Map No. 8 .....$9.61

1933—C. M. MacGregor, lots 50 and 51, blk 5, Regents Park Map No. 8 $44.45

1958—C. M. MacGregor, No. 7 ft. x 100 ft. deep of lot 8, W. 100 ft. lot 9, So. 16 ft. x 100 ft. deep of lot 10, blk 6, Regents Park Map No. 8 ..... $35.34

1985—Josephine Sampietro, lots 11 and 12, blk 10, Regents Park Map No. 8 .....$4.31

1993—W. and M. J. Wallace, lot 8, blk 11, Regents Park Map No. 8, $6.84

2030—Charlotte F. MacGregor, So. 10' lot 59 and lot 60, blk 11, Regents Park Map No. 8 ......$9.21

2038—Jas. and Dorothy Calonico, lot 11, blk 12, Regents Park Map No. 8 ..... $13.84

2041—Bernice Kump, ½ lot 16, blk 12, Regents Park Map No. 8 ...$3.66

2048—C. J. and Mae O'Brien, lot 26 and ½ lot 27, blk 12, Regents Park Map No. 8 .....$10.78

2053—P. L. Pilione, lots 34 and 35, blk 12, Regents Park Map No. 8, $9.21

2076—Mary B. Cleveland, ½ lot 15, and lot 16, blk 13, Regents Park Map No. 8 .....$40.89

2090—T. J. Kehoe, lots 38 and 39, blk 13, Regents Park Map No. 8, $16.26

2097—K. H. and M. M. Osterloh, So. 12.67' lot 48 and No. 21.67 ft. lot 49, blk 13, Regents Park Map No. 8 ..... $22.67

2105—Norma Head, E. 75.02 ft. lot 5, blk 14, Regents Park Map No. 8 ..... $9.45

2113—J. P. and T. H. Taniere, ½ lot 15 and lot 16, blk 14, Regents Park Map No. 8 .....$11.36

2117—H. A. and Lillian M. Boyd, lots 22 and 23, blk 14, Regents Park Map No. 8 .....$12.31

2155—J. Gelder, W. ½ lots 31 and 32, blk 15, Regents Park Map No. 8, $8.50

2180—Thomas Muirhead, No. 15 ft. lot 18 and lot 19, blk 16, Regents Park Map No. 8 .....$9.83

2185—W. and M. J. Wallace—lots 3 and 4, blk 17, Regents Park Map No. 8 .....$18.72

2186—Walter A. Wallace, lot 5, blk 17, Regents Park Map No. 8 ..$8.42

2192—G. H. and J. E. Lamport, lot 14 and So. ½ lot 15, blk 17, Regents Park Map No. 8 .....$27.05

2224—L. J. and A. Fletcher, lot 40 and ½ lot 41, blk 18, Regents Park Map No. 8 .....$26.64

2231—Frank R. Germolus, lots 3 and 4, blk 19, Regents Park Map No. 8 ..... $32.16

2252—Berkeley Mtge. Co., lot 35 and ½ lot 36, blk 19, Regents Park Map No. 8 ..... $16.33

2334—Lillian Anderson, lot 17, blk 22, Regents Park Map No. 8.$8.42

2347—N. W. Dee, lots 36 and 37, blk 22, Regents Park Map No. 8 .$14.79

2362—M. J. and D. D. Walters, ½ lot 14, and lot 15, blk 25, Regents Park Map No. 8 .....$10.79

2369—J. and A. Vila, 18 ft. lot 24 and 14 ft. lot 25, blk 25, Regents Park Map No. 8 .....$21.08

2388—Lyle and H. L. Morgan, lots 7 and 8, blk 26, Regents Park Map No. 8 .....$53.54

2393—D. M. Jensen, 13½' lot 16 and lot 17, blk 26, Regents Park Map No. 8 ..... $29.80

2401—Carl Odell, lot 29 and 20 ft. lot 30, blk 26, Regents Park Map No. 8 ..... $48.81

2404—Daisy M. Bohn, lots 34 and 35, blk 26, Regents Park Map No. 8, $16.33

2562—S. and Bertha, C. McClure, lots 22, 23, 24, blk 34, Regents Park Map No. 8 .....$17.07

2590—Mission Land and Cattle Co., a 40 ft. strip of land com. on center line described as follows: begin at a pt. on the W. line of San Pablo Ave. 72.90 ft. So. fr. line dividing Alameda and Contra Costa counties th. So. 8 degrees 17 min. W. 157.80 ft. to pt. on curve to left whose rad, is 100 ft.—a distance of 27.70 ft. from the dividing line between lands of J. A. Westman and Erik Dahlberg and E. I. du Pont de Nemours Co. (No. por. 40 ft. strip), Rancho San Antonio $12.38

2592—Mission Land and Cattle Co., a 40 ft. strip of land com. at center pt. of the N. Terminal of Adams st. th. No. 14 degrees, 11 min. E. 49.30 ft. th. on a curve to the right with a radius of 100 ft.—102.20 ft. to lands of Mission Land and Cattle Co. (So. por. 40 ft. strip), Rancho San Antonio $4.47

2593—Mission Land and Cattle Co., Piece of land beg. at a pt. No. 55 degrees, 43 min. W. 24.95 ft. from W. line of San Pablo Ave. and So. 14 degrees, 11 min. E. 75.41 ft. from line dividing Contra Costa Co. and Alameda Co. th. No. 55 degrees, 45 min. W.—171.49 ft. So. 82 degrees, 2 min. W. 46.79 ft. So. and 4 degrees 11 min. E. 179.82 ft. N. E. 166.71 ft. to beg., Rancho San Antonio $19.51

2597—Northern Counties Title Ins. Co., lots 1 and 2, blk 1, Amended Map of Sunset Terrace $10.40

2601—Evelyn M. Davies, lots 8 and 9, blk 1, Amended Map of Sunset Terrace $8.42

2602—Evelyn M. Davies, lots 10 and 11, blk 1, Amended Map of Sunset Terrace $8.42

2606—Mrs. Jean R. Edwards, lot 9, blk 2, Amended Map of Sunset Terrace $4.47

2608—Alga G. Bacon, lots 11 and 12, blk 2, Amended Map of Sunset Terrace $4.31

2617—B. W. Haines, E. 33.34 ' of lots 25, 26, 27, 28, blk 3, Amended Map of Sunset Terrace $21.09

2638—V. H. Willard, lot 17, blk 5, Amended Map of Sunset Terrace, $4.47

2649—C. E. Dixon, lots 3, 4, 5, blk 6, Amended Map of Sunset Terrace, $12.38

2654—Josephine Bernan, lot 11, blk 6, Amended Map of Sunset Terrace $2.59

2661—Iver Johnson, lot 22, blk 6, Amended Map of Sunset Terrace, $3.93

2667—Georgia M. McDonald, lot 1, blk 7, Amended Map of Sunset Terrace $2.97

2668—Ivy L. Welser, lot 2, blk 7, Amended Map of Sunset Terrace, $4.85

2671—Georgia M. McDonald, lot 6, blk 7, Amended Map of Sunset Terrace $2.41

2685—T. and J. Robertson, lot 25, blk 7, Amended Map of Sunset Terrace $4.47

2689—Geo. S. Friend, lot 30, blk 7, Amended Map of Sunset Terrace, $6.84

2694—N. D. Wightman, W ½ lot 5, blk 8, Amended Map of Sunset Terrace $10.78

2702—Eva H. Leonard, lot 14, blk 8, Amended Map of Sunset Terrace, $4.47

2703—Ivy L. Welser, lot 15, blk 8, Amended Map of Sunset Terrace, $4.47

2708—Betty Kientz, lots 24 and 25, blk 8, Amended Map of Sunset Terrace $12.77

2710—William Hill, lots 28, 29, 30, blk 8, Amended Map of Sunset Terrace $7.55

2721—Josephine Pearsall, lot 9 and ½ lot 10, blk 9, Amended Map of Sunset Terrace $6.43

2736—Helen Johnson, lot 36 and ½ lot 37, blk 9, Amended Map of Sunset Terrace $6.43

2739—Ronald F. Shaw, lot 41, blk 9, Amended Map of Sunset Terrace, $4.47

2756—M. H. Stanley, lot 25, blk 10, Amended Map of Sunset Terrace, $6.05

2759—R. H. Peppin, lots 31 and 32, blk 10, Amended Map of Sunset Terrace $21.88

2760—F. C. and Rebecca Twigger, lots 33 and 34, blk 10, Amended Map of Sunset Terrace $8.88

2792—R .W. and Grace McDaugall, So. ½ lot 36 and No. 18 3-4 ft. lot 37, Blk. 11, Amended Map of Sunset Terrace $11.17

2813—J. Johnson, No. ½ lot 12 and lot 13, blk 12, Amended Map of Sunset Terrace $6.43

2836—W. H. Lutz, lot 45, blk 12, Amended Map of Sunset Terrace, $4.47

2839—W. C. and V. L. O'Hanlon, So. ½ lot 48 and lot 49, blk 12, Amended Map of Sunset Terrace ...$19.90

2845—T. Demerio, lots 2, 3, 4, blk 13, Amended Map of Sunset Terrace, $8.12

2853—John Goggia, lots 13 and 14, blk 13, Amended Map of Sunset Terrace $8.42

2855—Marcus D. Wolff, lot 16, blk 13, Amended Map of Sunset Terrace $4.47

2857—Marcus D. Wolff, lot 19, blk 13, Amended Map of Sunset Terrace, $4.47

2860—Irwin C. Lewis, lots 38 and 39, blk 13, Amended Map of Sunset Terrace $8.42

2865—Jess and G. Valencia, So. ½ lot 45 and lots 46 and 47, blk 13, Amended Map of Sunset Terrace, $12.77

2871—Peter C. Madsen, lot 55, blk 13, Amended Map of Sunset Terrace, $4.47

2872—Myrtle May Madsen, lot 56, blk 13, Amended Map of Sunset Terrace $4.47

2876—A. and Jennie Boscola, lots 2 and 8, blk 14, Amended Map of Sunset Terrace $17.91

2891—Jewell E. Lee, lot 24 and So. ½ lot 25, blk 14, Amended Map of Sunset Terrace $4.47

2903—Ignatius Lo Presti, Lot 42, blk 14, Amended Map of Sunset Terrace $5.26

2906—Christine M. Anderson, So. ½ lot 45 and lot 46, blk 14, Amended Map of Sunset Terrace $7.63

2910—Jessie H. Ingram, lot 52, blk 14, Amended Map of Sunset Terrace $2.79

2949—Bank of America, N. T. and S. A., lot 53, blk 15, Amended Map of Sunset Terrace $10.03

2962—W. F. Sinclair, lot 5, blk 16, Amended Map of Sunset Terrace, $16.74.

2973—Geo. W. Buckner, lot 24, blk 16, Amended Map of Sunset Terrace $14.75

2974—Sarah E. Buckner, lot 25, blk 16, Amended Map of Sunset Terrace $13.17

2984—Josephine Sampietro, lot 41, blk 16, Amended Map of Sunset Terrace $17.07

2985—Corrado, Sampietro, lot 42, blk 16, Amended Map of Sunset Terrace $21.88

2999—John Anderson, No. ½ lot 10 and lot 11, blk 17, Amended Map of Sunset Terrace $8.03

3005—G. Massucco, ½ lot 20 and lot 21, blk 17, Amended Map of Sunset Terrace $24.65

3017—L. Beck, lots 41 and 42, blk 17, Amended Map of Sunset Terrace $18.72

3023—Owen Teagarden, lot 52, blk 17, Amended Map of Sunset Terrace $5.64

3028—Elinor B. Perry, lots 4 and 5, blk 18, Amended Map of Sunset Terrace $16.33

3040—Giubatta Massuco, lots 26 and 27, blk 18, Amended Map of Sunset Terrace $23.86

3052—G. and E. Massucco, lot 44 and No. ½ lot 45, blk 18, Amended Map of Sunset Terrace $23.46

3053—G. and E. Massucco, So. ½ lot 45 and lot 46, blk 18, Amended Map of Sunset Terrace $23.46

3056—G. W. Browne, So. ½ lot 50 and lot 51, blk 18, Amended Map of Sunset Terrace $7.36

3069—Emma McKee, lot 10, blk 19, Amended Map of Sunset Terrace, $5.64

3093—Elizabeth K. Abbey, lots 1, 2, 3, 4, blk E, Amended Map of Christiana Tract $32.57

3099—Ida Johnson, lots 15, 16, 17, blk E, Amended Map of Christiana Tract $9.65

3112—J. E. Clark, No. 13' lot 39 and So. 18 ft. lot 40, blk E, Amended Map of Christiana Tract $8.88

3121—W. S. Kendall, lots 11 and 12, blk F, Amended Map of Christiana Tract $13.17

3131—R. C. and M. I. Wright, No. 17' lot 29 and lot 30, blk F, Amended Map of Christiana Tract $13.08

3136—W. S. Kendall, lots 38, 39, 40, 41, blk F, Amended Map of Christiana Tract $25.85

3138—Axel and Blanche W. Severine, lot 45 and No. ½ lot 46, blk F, Amended Map of Christiana Tract, $28.67

3143—Thos. D. Griffith, Jr., lot 51, blk F, Amended Map of Christiana Tract $19.93

3144—Thos. and G. Griffith, No. 15 ft. lot 52, blk F, Amended Map of Christiana Tract $4.47

3219—A. and Louise Beggio, E. 25 ft. of lots 137, 138, 139, 140, Map of North Terrace $26.32

3220—Angelo Beggio, W. 33.69 ft. of lots 137, 138, 139, 140, Map of North Terrace $6.05

3222—R. and A. Mackie, lots 141 and 142, Map of North Terrace ..$8.42

3225—P. L. Shipley, lots 145 and 146, Map of North Terrace $8.42

3262—C. H. and F. E. Zipser, So. 25' lot 33, North Christiana Tract and lot 44, blk F, Amended Map of Christiana Tract $29.85

3280—Herman Ehlert, No. 16.27' lot 124, blk 28, Map of Resubdivision of Peralta Park $1.29

3293—Paul B. and Marjorie Stone, lot 135, blk 28, Map of Resubdivision of Peralta Park $12.12

3295—Berte Knowlden, lot 137, blk 28, Map of Resubdivision of Peralta Park $13.17

3298—H. and R. Hecht, W. 83.36' lot 139, blk 28, Map of Resubdivision of Peralta Park $29.06

3343—H. and K. Braumiller, lot 7, blk 2, Map of Key Route Terrace No. 2 ..... $12.70

3367—Lucille V. Smith, lot 6, blk 3, Map of Key Route Terrace No. 6, $12.88

3373—John C. and Dorris R. Moraes, lot 12, blk 3, Map of Key Route Terrace No. 2 ..... $12.88

3401—Peter E. and Martha Anderson, lot 8, blk 4, Map of Key Route Terrace No. 2 ..... $13.84

3404—M. C. and A. H. Brooks, lot 11, blk 4, Map of Key Route Terrace No. 2 ..... $14.02

3431—Irene T. and Harry H. Hoyt, lot 6, blk 5, Map of Key Route Terrace No. 2 ..... $23.46

3433—Lee Roy and Gertrude Middlekauff, lot 8, blk 5, Map of Key Route Terrace No. 2 ......$12.88

3445—E. E. and A. L. Neill, N. E. 58.50', lot 20, blk 5, Map of Key Route Terrace No. 2 ....$21.09

3447A—C. M. and H. M. Beard, S.E. 5 ft. x 47 ft. por. lot 23, blk 5, Map of Key Route Terrace No. 2, $ .91

3448—A. M. Heafey, SW. 47.38 ft. lot 21, blk 5, Map of Key Route Terrace No. 2 ..... $15.55

3475—Mary F. Strand, lots 3 and 4, blk 6, Map of Key Route Terrace No. 2 ..... $21.09

3487—W. C. and C. Welch, So. 31 ft. lot 2, blk 7, Map of Key Route Terrace No. 2 ..... $24.32

3514—Ingeborg Lofgren, lot 29, blk 7, Map of Key Route Terrace No. 2, $26.64

3548—A. D. and J. Macaulay, So. 45' of lots 1 and 27, blk 17, North Brae $16.13

3560—Wm. A. Cassin, Ex. No. 74 ft. all of lots 13 and 14, blk 17, North Brae $36.54

3563—Wm. E. Gray, No. 44 ft. lot 15, blk 17, North Brae $30.99

3579—A. D. Condo, lot 5, blk 18, North Brae $32.63

3586—N. Richardson, lot 12, blk 18, North Brae $19.56

3593—W. E. and Bernice R. Borden, lot 19, blk 18, North Brae, $40.57

3616—G. W. and L. A. Hickman, So. 12½' lot 6 and No. 25ft. lot 7, blk 19, North Brae $16.33

3621—M. E. O'Meara, por. lots 10 and 11, blk 19, North Brae ...$30.58

3626—Community Bldg. and Loan Ass'n, lot 15, blk 19, North Brae. $15.55

3627—W. A. and E. B. Bender, lot 16, blk 19, North Brae $15.93

3642—J. D. and Mary E. Morgan, So. 20' lot 4 and No. 20 ft. lot 5, blk 20, North Brae $14.02

3652—Emily J. Pettis, lot 14, blk 20, North Brae $13.84

3657—J. T. and M. F. Flavin, So. 37½' lot 19, blk 20, North Brae, $13.84

3658—F. E. Robertson, No. 12½ ft. lot 19 and So. 25 ft. lot 20, blk 20, North Brae 27.81

3668—Wm. A. Collier, E. 40 ft. x 113.48 ft. deep of lot 27, blk 20, North Brae $31.37

3701—Frank and Katharine B. Wilkin, No. 40 ft. of lot 6, blk 22, North Brae $30.64

3706—Anna Green, lot 10, blk 22, North Brae $15.55

3707—Otto H. and D. Kleinworth, lot 11, blk 22, North Brae $41.27

3714—C. R. J. and B. A. Dawe, lot 17, blk 22, North Brae $16.13

3717—W. and Z. B. Banner, lot 20, blk 22, North Brae $16.31

3721—L. E. Best, lot 24, blk 22, North Brae $16.31

3741—Ella Dragon, lot 8, blk 24, Amended Map of Fairmount Park, $12.31

3800—C. C. and Cora A. Charles, lot 4, blk 27, Amended Map of Fairmount Park $10.79

3809—G. and H. M. Wicks, lot 13, blk 27, Amended Map of Fairmount Park $14.02

3816—Thos. McCullough, N.E. 45' lot 16 and lot 19, blk 27, Amended Map of Fairmount Park $13.08

3824—Franklin and Joan Marsh, So. 55.04 ft. lot 1 and So. Por. lot 2, blk 28, Amended Map of Fairmount Park $15.74

3841—J. A. and L. C. Johnson, No. 50 ft. lot 16, blk 28, Amended Map of Fairmount Park $10.98

3851—Ida L. Aronson, So. 50 ft. lot 4, blk 29, Amended Map of Blocks 26-29 Fairmount Park and of Block 23 North Brae $32.57

3852—G. V. and G. I. Dawson, lot 5, blk 29, Amended Map of Blocks 26-29 Fairmount Park and of Block 23 North Brae $13.46

3866—J. O. and Susie M. McDonald, lot 13, blk 30, Amended Map of Fairmount Park $14.22

3873—H. and M. Walther, Ex. No. 73 ft. and E. 3 ft. x 44.46 ft., blk 30, Amended Map of Fairmount Park $27.43

3890—J. D. and S. D. Landon, So. 32 ft. lot 12 and No. 4 ft. lot 13, blk 32, Amended Map of Fairmount Park $24.25

3900—E. W. and A. C. McGraw, lot 22, blk 32, Amended Map of Fairmount Park $17.45

3914—R. G. and R. E. Giles, N.W. 62.62 ft. x 55.81 ft, lots 3 and 4, blk 33, Amended Map of Fairmount Park $17.91

3946—Louis and Ida E. White, lot 33, blk 33, Amended Map of Fairmount Park $28.60

3959—Martin and E. Marian Halseth, lot 10, blk 34, Amended Map of Fairmount Park $13.84

3987—Callie E. J. Trueblood, lot 38, blk 34, Amended Map of Fairmount Park $23.07

3992—Wm. A. Slattery, Ex. E. 10' all lot 5, blk 35, Amended Map of Fairmount Park $16.31

4018—Josephine Sampietro, lot 26, blk 35, Amended Map of Fairmount Park $14.02

4028—G. F. and Rena M. Porterfield, lot 9, blk 36, Amended Map of Fairmount Park $5.26

4055—Eddie L. Hammil, lot 36, blk 36, Amended Map of Fairmount Park $11.98

4063—Gertrude A. Kesseler, lot 2, blk 37, Amended Map of Fairmount Park $6.60

4072—H. M. and Laura Brooker, lot 11, blk 37, Amended Map of Fairmount Park $12.88

4130—F. A. Mecredy, lot 18, blk 1, Cerrito Hill $4.47

4133—Contra Costa Co. Title Co., lots 21, 22, 23, 24, 25, blk 1, Cerrito Hill $15.54

4135—Clarence C. and Frances Rose, lot 27, blk 1, Cerrito Hill $4.47

4136—Contra Costa Co. Title Co., lot 28, blk 1, Cerrito Hill $2.41

4139—Mary A. Keskeys (admin.), lot 31, blk 1, Cerrito Hill $4.47

4140—N. Nelson, G. Dow, L. Isman, lot 32 and 33 and No. 11.76 ft. of lot 34, blk 1, Cerrito Hill ...$10.78

4143—J. H. Fish and J. I. Smith, So. 1.48 ft. lot 36 and lot 37 and No. 15.71 ft. lot 38, blk 1, Cerrito Hill, $6.84

4187—Pierre W. and Margaret Marquess, E. ½ lot 21 and lot 22, blk 3, Cerrito Hill $6.43

4189—Gustav Schnee, lot 25, blk 3, Cerrito Hill $4.47

4196—Pierre W. and Margaret Marquess, lot 36 and E. ½ lot 37, blk 3, Cerrito Hill $25.85

4201—C. C. Watts, lot 45, blk 3, Cerrito Hill $6.43

4203—G. M. and I. E. Simmonds, W. ½ lot 47 and lot 48, blk 3, Cerrito Hill $9.61

4204—Eva H. Leonard, lot 49, blk 3, Cerrito Hill $6.43

4207—California Pacific Title and Trust Co., lots 52, 53, 54, 55, 56, blk 3, Cerrito Hill $30.20

4238—C. B. and Elizabeth Lyon, lot 38 and 4.86 ft. lot 39, blk 4, Cerrito Hill $4.06

4255—George E. Roy, lots 5, 6, 7, blk 5, Cerrito Hill $12.38

4264—Geo. Friend Co., lots 18 and 19, blk 5, Cerrito Hill $8.42

4319—Blanche C. Chamberlain, lot 75, blk 5, Cerrito Hill $1.64

4320—B. Chamberlain, lot 76, blk 5, Cerrito Hill $7.36

4325—R. E. and Velma Prentice, lot 6, blk 6, Cerrito Hill $2.48

4347—T. Y. and J. E. Johnston, lots 32 and 33, blk 6, Cerrito Hill $3.55

4348—R. H. Ahart, lot 34 and N. ½ lot 35, blk 6, Cerrito Hill $5.26

4355—Jos. Beck, lots 46 and 47, blk 6, Cerrito Hill $6.84

4367—John C. Ramsey, lot 67 and ½ lot 68, blk 6, Cerrito Hill ...$12.88

4368—C. A. Wisor, ½ lot 68 and lot 69, blk 6, Cerrito Hill $3.35

4383—Ernest A. Goff, lots 23 and 24 and E. ½ lot 25, blk 7, Cerrito Hill, $10.40

4384—Mary A. McGowan, W. ½ lot 25 and lot 26, blk 7, Cerrito Hill, $3.35

4562—Earl Hoffler, 17½' lot 6 and 15 ft. lot 7, blk 11, Cerrito Hill, $18.72

4592—W. A. Allison, lots 40 and 41, blk 11, Cerrito Hill $8.42

4593—Mary A. McGowan, lots 42 and 43, blk 11, Cerrito Hill $12.88

4599—Jas. P. and Fern Cambis, lot 50 and No. ½ lot 51, blk 11, Cerrito Hill $17.53

4652—Terminal Junction Land Co., lot 1 and ½ lot 2, Terminal Junction Tract $4.06

4665—Terminal Junction Land Co., Ex. No. 35' lot 16, Terminal Junction Tract $8.42

4672—Terminal Junction Land Co., lot 20, Terminal Junction Tract, $4.31

4687—Margarete Grace, lots 35 and 37, Terminal Junction Tract $17.91

4697—H. G. Meek, lot 46, Terminal Junction Tract $25.85

4703—A. J. and Edna G. Bono, No. 14.15 ft lot 52 and So. 22.35 ft lot 54, Terminal Junction Tract $13.08

4746—H. D. Holmberg, lot 104, Terminal Junction Tract $11.19

4756—New World Life Ins. Co., E. 20 ft lot 115 and W. 15 ft. lot 116, Terminal Junction Tract ...$11.74

4770—Rose M. Colver, lot 131 and So. 7.50', lot 133, Terminal Junction Tract $9.65

4777—F. T. and Marian G. Herrick, No. 20 ft. lot 140 and So. 20 ft. lot 142, Terminal Junction Tract $11.74

4797—G. Macchia, lots 163 and 165, Terminal Junction Tract ...$44.05

4798—John Macchia, lot 166, Terminal Junction Tract $7.63

4804—Jeannette and Harriet Hamilton, lots 172 and 173, Terminal Junction Tract $13.46

4814—A. P. Nicolette, lot 184, Terminal Junction Tract $10.98

4820—C. A. and C. C. Charles, lot 194, Terminal Junction Tract $8.88

4821—C. A. and C. C. Charles, lot 196, Terminal Junction Tract $10.03

4837—Art J. and Agnes I. Tivilley, N. 4.33 ft. lot 214 and So. 25 ft. lot 216, Terminal Junction Tract $21.88

4839—Syndicate Merriwood Co., Ltd., 5', lot 216, Terminal Junction Tract, $1.69

4867—F. and L. C. Derheim, lot 251, Terminal Junction Tract ...$23.86

4880—Dan and Marjorie J. Thomas, No. 24 ft. lot 263 and So. 9 ft. and W. 10 ft. lot 265, Terminal Junction Tract $18.41

4887—C. J. Bolduc, lot 276, Terminal Junction Tract $6.84

4909—Clayton F. Root, lot 328, Terminal Junction Tract $3.55

4919—M. F. Epperson, lot 340, Terminal Junction Tract $4.85

Delinquent Weeds

1—Nellie M. Hintze, lot 14, blk 1, Regents Park Map No. 4 ......$ .94

3—Laura Caddigan, et al, lots 16 and 17, blk 1, Regents Park Map No. 4 ..... $1.89

14—Kleiber Motor Co. (Corp.), lot 51, blk 1, Regents Park Map No. 4 ..... $1.97

23—Mary P. Wood and Goldie L. Owens, lots 54 and 55, blk 2, Regents Park Map No. 4 ....$2.52

25—Lawrence P. Keane, lot 57, blk 2, Regents Park Map No. 4 ...$1.50

27—John McGeachie, lots 59, and 60, blk 2, Regents Park Map No. 4, $2.08

34—G. M. and W. F. Tjensvold, lot 30, blk 3, Regents Park Map No. 4, $1.14

51—Katherine Buckley, lots 6 and 7, blk 5, Regents Park Map No. 4, $1.47

57—Helen Fiske, lot 47, blk 5, Regents Park Map No. 4 ......$ .98

62—Kate Buckley, lots 80 and 81, blk 5, Regents Park Map No. 4, $1.47

70—Annie Lytle, lot 20, blk 6, Regents Park Map No. 4 ....$1.08

74—Helen McNeil, lot 45, blk 6, Regents Park Map No. 4.........$1.50

78—M. G. Eddy, East por. of lots 78 and 79, blk 6, Regents Park Map No. 4 .....$3.18

107—A. & B. Honigesberger, lot 35, blk 8, Regents Park Map No. 4, $1.08

118—Leo J. and E. G. Dolan, lot 30, ½ of 29, blk 9, Regents Park Map No. 4 ..... $ .92

121—W. J. Schneider, por. lot blk 9, Regents Park Map No.

128—Fred Keller, lot 72, blk gents Park Map No. 4

134—Wm. Stitz, Elsie Lunsmann, Dorothy Mulcahy, lots 43 and blk 10, Regents Park Map No.

137—John Ritzman, Jr., lot 10, Regents Park Map No.

139—Margaret Sheehy, lot 10, Regents Park Map No. 4

147—Marjorie D. Paul, lots 78, blk 11, Regents Park Map 4

152—Rose H. Rudolph, lot 35, Regents Park Map No. 4

155—Belle E. Lorden, lots 60 and blk 12, Regents Park Map No.

161—Marion F. Davis, lots 15 and blk 13, Regents Park Map No.

185—Breuss T. Powers, lots 37 38, blk 17, Regents Park Map 4

190—National Bank Italy Co., lots 18, 19, 20, blk 18, Regents Map No. 4

191—Anne Burns, lot 25, blk 18, Regents Park Map No. 4

196—Chas. Kloehn, lot 1, blk 19, gents Park Map No. 4

209—Amelia De Manicor et al, 15 ft. lot 43 and No. 15 ft. blk 2, Regents Park Map No.

210—Amelia De Manicor et al, ft. lot 44 and No. 20 ft. lot 2, Regents Park Map No. 6

211—Amelia De Manicor, So. lot 45 and 46, blk 2, Regents Map No. 6

225—Heirs or Devisees of Mary Roberts, lots 23 and 24, blk 4, gents Park Map No. 6

226—R. A. Dodd, lot blk gents Park Map No. 6

243—Otto Pedersen, lot 9, blk gents Park Map No. 6

250—Violet H. Willard, lot 9, Regents Park Map No. 6

257—F. M. Stover, lot 41 42, blk 10, Regents Park Map 6

271—Francis Timony, lot 34 Regents Park Map No. 6

273—Albert E. Galvin, lot 39 Regents Park Map No. 6

283—A. W. and Anna M. B lot 13, blk 13, Regents Park No. 6

285—Dominick Accornero, lots 4, blk 14, Regents Park Map 6

290—Geo. F. Budzilko, lot 10 Regents Park Map No. 6

339—Violet H. Willard, lot 19, Regents Park Map No. 6

342—C. M. MacGregor, lot 19, Regents Park Map No.

346—Annie L. Sutherland, lot 20, Regents Park Map No.

348—Carrie A. Masterson, lots 33, blk 20, Regents Park Map 6

352—Elizabeth Lyders, lot 10, Regents Park Map No. 6

355—S. and E. Heagarty, lots 28, blk 23, Regents Park Map 6

360—Harold H. Backer, lots blk 24, Regents Park Map No.

367—Effie Black, lot 32, blk 24, Re- gents Park Map No. 6

368—Grace L. Black, lot 33, Regents Park Map No. 6

371—Anabel Tichworth, lots 5 6, blk 25, Regents Park Map 6

373—Ernest and Amanda Blaess, 15 and 16, blk 25, Regents Map No. 6

374—Amanda C. Blaess, lot 17, 25, Regents Park Map No. 6

379—Sarah Helen Howes, lot 31, 25, Regents Park Map No.

386—Frank Horgan, lots 21 and blk 27, Regents Park Map No.

394—S. J. Butulia, lots 6 and 28, Regents Park Map No. 6

421—J. H. and C. N. Miller, lot blk 30, Regents Park Map No.

433—Birdie M. Scarborough ½, Chris- tal A. Reed ½, lots 7 and 32, Regents Park Map No. 6

434—Nellie M. Spencer, lot 10, 32, Regents Park Map No. 6

451—Harvey D. Hooper, lots 7 8, blk 34, Regents Map No. 6

454—Harry S. Walker, lot 17, Regents Park Map No. 7

458—C. A. and C. C. Charles, lot blk 1, Regents Park Map No.

459—Cora Charles, lot 33, blk 1, gents Park Map No. 7,

462—Louis and Irma M. Lacaze, 37, blk 1, Regents Park Map 7

473—Antonio Bisol, lot 17, blk gents Park Map No. 7

474—May E. B. Cooper, lot 31, of 30, blk 2, Regents Park Map 7

475—Rose A. Johnson, lot 33, of 34, blk 2, Regents Park Map 7

493—Mary F. Epperson, lot 13 14, blk 3, Regents Park Map 7

497—Mary F. Epperson, lots 32, blk 3, Regents Park Map 7

502—C. and Mary Bisio, lots 46, blk 4, Regents Park Map 7

504—Ella C. Graham, lot 3, blk gents Park Map No. 7

507—Hugh and K. Gallagher, So. ½ of 14, blk 5, Regents Map No. 7

509—Elizabeth A. Williams, blk 5, Regents Park Map No.

511—Oscar J. and Gertrude gaard, lots 51 and 52, blk gents Park Map No. 7

531—Laura C. Bourdon, lot 7, Regents Park Map No.

532—John C. Sim, lots 49 and 7, Regents Park Map No. 7

546—P. H. and A. L. Winterson, 16, blk 4, Regents Park Map 8

558—Lizzie McAlpin, lot 11, blk gents Park Map No. 8

562—W. and M. J. Wallace, blk 11, Regents Park Map No.

573—T. J. Kehoe, lots 38 and 13, Regents Park Map No.

585—Joe and Angelina Vila, 36 and ½ lot 37, blk 15, Re Park Map No. 8

588—W. and M. J. Wallace, and 4, blk 17, Regents Park No. 8

589—Walter A. Wallace, lot 17, Regents Park Map No.

597—Lillian Anderson, lot 17, Regents Park Map No. 8

600—Daisy M. Bohn, lots 34 blk 26, Regents Park Map No.

621—C. E. Dixon, lots 3, 4, 5, Amended Map of Sunset Te

624—Josephine Bernan, lot 11, Amended Map of Sunset Te

627—Walter D. Hughes, lot 6, Amended Map of Sunset

632—Georgia M. McDonald, lot 7, Amended Map of Sunset race

633—Ivy L. Welser, lot 2, Amended Map of Sunset Te

636—Georgia M. McDonald, blk 7, Amended Map of Sunset race

642—T. and J. Robertson, lot 7, Amended Map of Sunset race

644—Geo. S. Friend, lot 30, Amended Map of Sunset Te

648—Eva H. Leonard, lot 14, Amended Map of Sunset Te

649—Ivy L. Welser, lot 15, Amended Map of Sunset Te

651—Betty Kientz, lots 24 blk 8, Amended Map of Terrace

657—Josephine Pearsall, lots 10, blk 9, Amended Map of Terrace

659—Helen Johnson, lot 36, blk 9, Amended Map of Sunset race

662—Ronald F. Shaw, lot 41, Amended Map of Sunset Te

675—M. H. Stanley, lot 25, Amended Map of Sunset Te

LEGAL NOTICE

637—E. N. and E. P. Korn, lots 24 and 25, blk 11, Amended Map of Sunset Terrace $2.52
662—Bartolomeo Mondino, lot 34, por. 35, blk 11, Amended Map of Sunset Terrace $1.76
703—J. Johnson, lots 12 and 13, blk 12, Amended Map of Sunset Terrace $1.99
716—W. H. Lutz, lot 45, blk 12, Amended Map of Sunset Terrace, ... $1.50
725—John Gorcia, lots 13 and 14, blk 13, Amended Map of Sunset Terrace $2.52
727—Marcus D. Wolff, lot 16, blk 13, Amended Map of Sunset Terrace, ... $1.50
729—Marcus D. Wolff, lot 19, blk 13, Amended Map of Sunset Terrace, ... $1.50
731—Irwin C. Lewis, lot 39, blk 13, Amended Map of Sunset Terrace, ... $1.08
735—Peter C. Madsen, lot 55, blk 13, Amended Map of Sunset Terrace, ... $1.50
738—Myrtle May Madsen, lot 58, blk 13, Amended Map of Sunset Terrace $1.50
742—Christina M. Anderson, lot 46, So. ½ of 45, blk 14, Amended Map of Sunset Terrace $2.02
745—Jessie H. Ingram, lot 52, blk 14, Amended Map of Sunset Terrace, ... $ .98
758—Bk. of Amer. N. T. & S. A., lot 53, blk 15, Amended Map of Sunset Terrace $1.02
761—W. F. Sinclair, lot 5, blk 16, Amended Map of Sunset Terrace, ... $ .94
768—John Anderson, lot 11, No. ½ of 10, blk 17, Amended Map of Sunset Terrace $1.81
776—Owen Teagarden, lot 52, blk 17, Amended Map of Sunset Terrace, ... $2.04
780—Elinor B. Perry, lots 4 and 5, blk 18, Amended Map of Sunset Terrace $3.01
787—Emma McKee, lot 17, blk 19, Amended Map of Sunset Terrace, ... $1.50
801—Ida Johnson, lots 15, 16, 17, blk 3, Amended Map of Christiana Tract $1.95
802—W. S. Kendall, lots 11 and 12, blk F, Amended Map of Christiana Tract $2.52
803—W. S. Kendall, lots 38, 39, 40, 41, blk F, Amended Map of Christiana Tract $4.09
817—E. and A. Mackie, lots 141 and 142, Map of North Terrace ..$1.35
820—P. L. Shipley, lots 145 and 146, Map of North Terrace $1.35
829—Mary F. Strand, lots 3 and 4, blk 6, Map of Key Route Terrace No. 2 ..... $3.37
840—C. C. and Cora A. Charles, lot 4, blk 27, Amended Map of Fairmount Park $1.29
850—Eddie L. Hammil, lot 36, blk 36, Amended Map of Fairmount Park, ... $2.11
853—Gertrude A. Kesseler, lot 2, blk 37, Amended Map of Fairmount Park ..... $ .81
857—N. Nelson, G. Dow Isman, lots 32 and 33, por. 34, blk 1, Cerrito Hill $1.94
858—G. and E. Edgar, por. lots 34 and 35, blk 1, Cerrito Hill ....$ .83
869—Winslow Viena, lot 19, blk 2, Cerrito Hill $2.74
869—Pierre W. and Margaret Marquess, lots 21 and 22, blk 3...$1.11
871—Gustav Schnee, lot 25, blk 3, Cerrito Hill ..... $ .93
873—C. C. Watts, lot 45, blk 3, Cerrito Hill $1.86
880—G. M. and I. E. Simmonds, lots 47 and 48, blk 3, Cerrito Hill $2.55
881—Eva H. Leonard, lot 49, blk 3, Cerrito Hill $1.86
884—Calif. Pac. Title and Trust Co., lots 52, 53, 54, 55, 56, blk 3, Cerrito Hall $7.30
891—George E. Roy, lots 5, 6, 7, blk 5, Cerrito Hill $1.79
895—Geo. Friend Co., lot 19, blk 5, Cerrito Hill ..... $ .94
899—R. E. and Velma Prentice, lot 5, blk 6, Cerrito Hill .....$ .94
902—T. Y. and J. E. Johnston, lots 32 and 33, blk 6, Cerrito Hill ..$ .91
904—R. H. Ahart, lot 34 and ½ of 35, blk 6, Cerrito Hill $1.14
910—Jos. Beck, olts 46 and 47, blk 6, Cerrito Hill $1.35
924—W. A. Allison, lots 40 and 41, blk 11, Cerrito Hill $1.67
927—G. E. and T. M. Batcheider, lots 53 and 54, blk 11, Cerrito Hill $2.50
928—Term. Junction Land Co., So. ½ of lot 2, Terminal Junction Tract, ... $1.29
934—Terminal Junction Land Co., lot 16, Terminal Junction Tract ..$6.97
935—Terminal Junction Land Co., lot 20, Terminal Junction Tract ..$1.12
944—Margarete Grace, lots 35 and 37, Terminal Junction Tract $3.64
958—G. Macchia, lot 163, Terminal Junction Tract $1.04
962—Jeannette and Harriet Hamilton, lots 172 and 173, Terminal Junction Tract $3.61
964—C. J. Bolduc, lot 239, Terminal Junction Tract $2.04
982—Clayton F. Root, lot 328, Terminal Junction Tract $1.24
987—M. F. Epperson, lot 340, Terminal Junction Tract $1.69

Notice is hereby given that I, Grace L. Higgins, Tax Collector of the City of Albany, will sell of the property described in this list of Delinquent Taxes, which remains unpaid, to the City of Albany under authority granted by and regulation of Ordinance No. 226 of the City of Albany, on Monday, June 27, 1938, at 10:00 A. M.
Sale will take place at the city offices, 1045 Solano Avenue, City of Albany, County of Alameda, State of California.
Signed: GRACE L. HIGGINS,
Tax Collector, City of Albany.
Pub. June 3, 10, 17, 1938.

LEGAL NOTICE

NOTICE TO CREDITORS
No. 69190 Dept. No. 4

Notice is hereby given by the undersigned JUANITA PELEGRIN, Administratrix of the estate of IDA STONE, deceased, to all persons having claims against the said decedent, within six (6) months after the first publication of this notice, either to file them, with the necessary vouchers, at the office of the Clerk of the Superior Court of the State of California, in and for the County of Alameda, or to present and exhibit them, with the necessary vouchers, to me at the office of HERBERT JOHNSON, Bank of America Building, Berkeley, California, which place the undersigned selects as her place of business in all matters connected with said estate.
JUANITA PELEGRIN,
Administratrix of the Estate of IDA M. STONE, Deceased.
Dated: at Berkeley, California, June 1, 1938.
HERBERT JOHNSON
Attorney for Administratrix,
Bank of America Building,
Berkeley, California.
First Publication: June 3, 1938.
Pub. June 3, 10, 17, 24, July 1, 1938.

Proceeding No. 69328
Department No. 4

IN THE SUPERIOR COURT OF CALIFORNIA IN AND FOR THE COUNTY OF ALAMEDA.
In the mater of the Estate of ROBERT H. BACHELOR, also known as R. H. BACHELOR, Deceased.
Notice of time set for proving will and of application for letters testamentary
Notice is hereby given that a petition for probate of the will of ROBERT H. BACHELOR, also known as R. H. BACHELOR, deceased, and for the issuance to ROBERT W. BACHELOR of Letters testamentary thereon has been filed in this Court, and that the 20th day of June, 1938, at 10 o'clock A. M., at the Courtroom of Department No. 4 of said Court, at the Court House in the City of Oakland, in said County of Alameda, have been set as the time and place for the hearing of said petition by the Court and for the proving of said will, when and where any person interested may appear and contest said will.
Dated: May 25, 1938.
G. E. WADE,
Clerk.
By M. H. WEBER,
Deputy.
N. LAVERS,
Attorney for Petitioner,
1057 Solano Avenue,
Albany, California.
Pub. May 27, June 3, 10, 17, 24, 1938.

No. 2658, Veterans of Foreign Wars of the United States, meets on the first and third Tuesday of each month at the Albany Veterans Memorial Building.

LEGAL NOTICE

NOTICE OF MEETING OF THE BOARD OF EQUALIZATION

Notice is hereby given: That the Assessment Rolls of the City of Albany for the fiscal year 1938-1939 have been completed and delivered to the undersigned, the City Clerk. Said Rolls will be open for inspection at my office in the City Hall, 1045 Solano Avenue, Albany, California, during office hours.
Notice is also given that the City Council of the said City of Albany, will sit as a Board of Equalization in the Council Chambers at said City Hall at 8:30 o'clock P. M., Tuesday, July 19, 1938, and will continue in session from day to day for ten days, and will during said time hear complaints, correct, modify, strike out or raise any assessment. Due notice as provided by law will be given to the party whose assessment is to be raised.
Dated at Albany, California, June 17, 1938.
H. W. BREWER.
Pub. June 17, 24, 1938.

NOTICE TO CREDITORS
No. 69125

IN THE SUPERIOR COURT OF THE STATE OF CALIFORNIA IN AND FOR THE COUNTY OF ALAMEDA.
In the Matter of the Estate of FRED R. VOGELSANG, also known as F. R. Vogelsang, Fred Roanoak Vogelsang, Fred R. Vogelgesang, F. R. Vogelgesang, Fred Roanoak Vogelgesang, Deceased.

Notice is hereby given by the undersigned Administratrix of the estate of Fred R. Vogelsang, also known as F. R. Vogelsang, Fred Roanoak Vogelsang, Fred R. Vogelgesang, F. R. Vogelgesang, Fred Roanoak Vogelgesang, deceased, to the creditors of and all persons having claims against the said deceased, to file their claims with the necessary vouchers within six months after the first publication of this notice, in the office of the Clerk of the Superior Court of the State of California, in and for the County of Alameda, in the City of Oakland, California, or to present said claims with the necessary vouchers within said six months to the said administratrix at the office of C. N. LAVERS, Attorney at Law, at 1057 SOLANO AVE., in the CITY OF ALBANY, CALIFORNIA, which said office the undersigned selects as her place of business in all matters connected with the said estate of Fred R. Vogelsang, deceased.
Dated May 18, 1938.
BIRDEEN VOGELSANG,
as Administratrix of the Estate of Fred R. Vogelsang, deceased.
C. N. Lavers,
Attorney for Administratrix,
1057 Solano Ave.,
Albany, California.
Pub. May 20, 27, June 3, 10, 17, 1938.

LEGAL NOTICE

NOTICE OF TRUSTEES SALE

Notice is hereby given that the undersigned trustees under the deed of trust executed by J. F. Rogers and Anna Rogers, his wife, to James Stephens and Mary H. Angwin, as trustees for Isabella Hunter, and recorded in the office of the County Recorder of the County of Alameda, State of California, in Liber 2798 of Official Records at Page 287, will sell at public auction to the highest bidder for cash in lawful money of the United States on Monday, the 20th day of June, 1938, at the hour of 10 o'clock A. M. of said day in front of the Fallon Street entrance of the Court House situated in the City of Oakland, County of Alameda, State of California, the following described real property, the said property being the same property described in the abovementioned deed of trust to satisfy the obligations secured by said deed of trust.
That Notice of Intention to sell said real property under the terms and provisions of said deed of trust was recorded in the Office of the County Recorder of the County of Alameda, State of California, on the 23rd day of February, 1938, in Liber 3614 of Official Records at Page 31.
That the following is a particular description of the real property hereinabove referred to, to-wit:
All that real property situate, lying and being in the City of Albany, County of Alameda, State of California, particularly described as follows, to-wit:
Lot Numbered 101, as said lot is delineated and so designated upon that certain map entitled, "Terminal Junction Tract, Albany, California," filed August 13, 1914, in Liber 28 of Maps, at page 71, in the office of the County Recorder of Alameda County.
The owner and holder of the promissory note secured by said deed of trust or any other persona may become purchasers at said sale.
Dated: May 25, 1938.
JAMES STEPHENS,
MARY H. ANGWIN,
Trustees.
W. S. ANGWIN,
Attorney for Trustees,
904 Easton Building,
Oakland, California.
A-53189
Pub. May 27, June 3, 10, 17, 1938.

Activities at Albany "Y" And Community Center

(An Agency of the Berkeley Community Chest)

ZEPHYRETTES BUSY PLAYING TOUGH SCHEDULE

Playing a double header last Sunday, in which they crushed the John Dondero in the first game 21-3, the "Y" Zephyrettes softball team fell before the hard hitting Frank Spenger Grotto Club in a fast game, featuring three double plays and 5 home runs by the Zephyrettes. Last Wednesday night found them facing the powerful Colgate-Palmolive-Peet girls, after spotting the Colgate girls 12 runs in the first inning the Zephyrettes began their usual barrage of hits, allowing the Colgate team only four runs after the wild first inning. Coming from behind to win by the score of 20-16, the game featured two fast double plays, and Home Runs smashed out by June Durm, the Babe Ruth of the girls softball league.

Following the local playoffs, the two teams of this league will go to San Francisco to play in the sectional playoffs there. The Zephyrettes, ahe coached by Tal Wiley and are sponsored by the local merchants individually.

Merchants sponsoring players are: Ellis Mortuary, which sponsors two girls'; De Biasi's Restaurant, Ryken's Men's Shop, C. E. Morris, The Roberta, The El Cerrito Doughnut Shop, and the Berkeley Appliance Shop. Those interested in sponsoring may call Thornwall 2949 for information.

Sunday June 12 the Zephyrettes were host to the Caletti Service Girls at Memorial Park, and lost their first league game by the score of 15-6. The two teams meet again the next time in Richmond.

LEAGUE STANDING

	Won	Lost
Caletti Service	4	0
Zephyrettes	3	1
Spenger Grotto	1	1
Colgate-Palmolive-Peet	1	2
Colored Allstars	0	3

CLUBS TO HOLD JOINT DINNER

The Young Women's Division and the Albany "Y" Girls will gather Tuesday evening, June 14th for a dinner and the annual "Y" initiation. Expected as guest speaker is Lloyd "Speed" Maddock, prominent in athletic circles as a radio commentator. Other guests will include Mr. John W. Berger, Gen. Sec. of Berkeley Y. M. C. A., Mr. Foster, secretary of Albany "Y" and successor to Mr. Ed Morris, Mr. Harry Dygert, Chairman of Albany "Y" Board of Directors, Mr. Tom Farnsworth, Superintendent of Albany Recreation Department and members of the Zephyrette softball team. Initiation and business meeting will follow the dinner at the departure of the guests.

El Cerrito to Show "Baroness And the Butler"

Tonight affords the last opportunity to see Wm. Powell and Annabella in the grand romantic comedy, "The Baroness and the Butler," and Mickey Rooney and a fine cast in the rowdiest comedy of the year, "Love Is a Headache," at the New Cerrito Theatre.

Opening tomorrow, for one day only, are two swell pictures, said to be ideal for the week end crowds. Wm. Boyd in exciting action picture, "Hopalong Rides Again," played in Bill's inimitable style to the background of the great outdoors, and what is billed as the gayest, goofiest, grandest comedy in swing-time, "Thrill of a Lifetime." And what a cast! Dorothy Lamour, the Yacht Club Boys, Ben Blue, Betty Grable, Larry Crabbe, the Fanchonette Girls and many others, all in a glittering array of tunes, beauty, laughs and romance.

Both of these entertaining features will be shown at the kiddies matinee tomorrow, together with Treasure Island, Mickey Mouse and other novelties. Ten-O-Win is also added at night and Sunday.

Among the Albany residents who attended the Cootie Scratch held in San Jose were Mr. and Mrs. Wallace Reid of 731 Key Route Boulevard and Herbert Healey of 1011 Pomona Avenue.

Y.M.C.A. SECRETARY WELCOMED

F. F. Foster, new Albany Y.M.C.A. secretary receives the traditional key from Harry I. Dygert, president of the Albany Y.M.C.A. board of directors while General Secretary John W. Berger looks on.

Musical Week Scheduled at Albany Theatre

Leaning toward a complete program the Albany Theatre will feature tonight Alice Faye, Tony Martin and Fred Allne in the top musical hit, "Sally, Irene and Mary."

As an added attraction the weekly Sam's Country Store will be a feature of the evening with big bags of groceries and other gifts to go to lucky members of the audience. Added to the Friday night program will be "Checkers", featuring the effervescent Jane Withers, Una Merkel and Stu' Erwin.

Saturday, the Albany Theatre will hold a gala free matinee for the kiddies through the courtesy of the Villa Market, San Pablo and Solano Avenues. A stage performance conducted by the kiddies, ice cream and the feature show will be only a part of the afternoon's fun. On the screen will be "Wide Open Faces" with Joe E. Brown. Saturday evening will also show that looney laugh-jerker with the addition of a second feature starring Buck Jones, Derby Night, a popular science film and the March of time.

Sunday, Monday and Tuesday brings to the screen the most popular of all gangsters, Edward G. Robinson in a new kind of thrill, "A Slight Case of Murder." As an added attraction, Constance Bennett will lead an all-star cast in "Merrily We Live" with Patsy Kelly, Billy Burke and Brian Aherne supporting her.

Assuring the ladies that there is still time to complete a set of China, Wednesday night will be China Night with such items as rolling pins, cake plates and other attractive dishes, featured in the current set. On the screen will be Miriam Hopkins, Guinn Williams and Frank Hagney in "Wise Girl" and "Texas Trail." Thursday, "Trader Horn" will start.

At a recent meeting of the Board of Directors of the Albany Y. M. C. A. Community Center, Harry I. Dygert, President, presented the symbolic key to F. F. Foster, the new Executive Secretary of the "Y," while John Berger looked on with approval. Foster succeeds C. E. Morris, who resigned in December to go into business.

Foster comes from the Yuba Sutter County Y.M.C.A. with headquarters in Marysville, Calif. While there he had supervision of 31 groups of boys and girls, men and women, in Friendly Indians, (9 to 12 years), "Y" Pioneer Clubs, (12 to 15 years) Comrade Clubs, and Hi-Y clubs (15 to 18 years) and groups of Young Men and young women. Prior to his service in this field Foster served in Astoria, Oregon for nine years, and in Utah, Colorado and Missouri.

Mr. and Mrs. Foster and two boys, 13 and 5 years of age, have taken a home at 1076 Neilson Avenue.

When interviewed Foster said, "I'm particularly happy to be in Albany and to find the fine board of Directors, the splendid relationship with the Albany Recreational Department and that the Albany "Y" is a beneficiary of the Albany Berkeley Community Chest."

Brides NEEDN'T BLUSH

And yet you can feel embarrassed when your very best friend says: "Why, I didn't know YOU were married!" Don't leave friends and relatives in doubt. Make it official by sending Art Point Wedding Announcements. They cost only a trifle more than flat printing, and what a difference! See the complete 1938 Art Point line here.

Call soon for your gift copy of the 1938 edition of "So You Are Going to Be Married."

ALBANY TIMES

THE WORLD'S GOOD NEWS
will come to your home every day through
THE CHRISTIAN SCIENCE MONITOR
An International Daily Newspaper
It records for you the world's clean, constructive doings. The Monitor does not exploit crime or sensation; neither does it ignore them, but deals correctively with them. Features for busy men and all the family, including the Weekly Magazine Section.
The Christian Science Publishing Society
One, Norway Street, Boston, Massachusetts
Please enter my subscription to The Christian Science Monitor for a period of
1 year $12.00 6 months $6.00 3 months $3.00 1 month $1.00
Wednesday issue, including Magazine Section: 1 year $2.60, 6 issues 25c
Name
Address
Sample Copy on Request

EASY to buy! EASY to pay!

The New Goodrich Safety Silvertown

Yes, sir! easy to buy—because it's the safest, quickest stopping tire you've ever seen—a tire that dries wet roads—hugs dry roads! And it's easy to pay for, too—on our Liberal Credit Plan. Just tell us how many tires you need—show us your license identification—and your purchase is installed at once. Your credit is good here!

NO RED TAPE NO DELAYS

THE TIROL COMPANY
Across from Oaks Theatre
SOLANO AVE. & FRESNO ST.
Motorola Car Radios—Horns—Seat Covers
All on Easy Terms

Granholt Sheet Metal Works
Heating — Ventilating
Air Conditioning
Floor Furnaces
Hotel & Restaurant Work
1148 Solano Ave.
AShberry 7244
Res. Phone THornwall 6329

DON'T FORGET the RUGS!
. . . We pick up and deliver or clean on the floor . . .
$1.50
CASH and CARRY
Bring your work in. We will clean room-size Rugs for $1.00
CHESTERFIELD SPECIAL
Done in Home — 3 Pieces $6.95
FREE ESTIMATES
PERFECT SERVICE
Home Economy Rug Cleaners
2508 San Pablo Berkeley
Phone THornwall 1621

O. K. Marina Market
1071 Talbot Avenue
THorn. 7488
Imported and domestic groceries
FREE DELIVERY

State Farm Insurance Companies
Legal Reserve
J. K. CHAPLIK
1085 Curtis St.
Phone BErkeley 8478-W and learn how to obtain the new road A'las Free

GREASING REPAIRING
ED PETERSON'S SERVICE STATION
Cor. Pomona and Solano
THornwall 2878
Expert and Courteous Service

ROY HARFORD
All Lines of Insurance
813 MASONIC AVENUE
BErkeley 5645-M

FRED W. STARRATT
Optometrist
Eyes Carefully Examined
2235 Shattuck Avenue
THornwall 2897

Fresh POULTRY and EGGS
At Lowest Prices
C. VALTERZA'S POULTRY MARKET
953 San Pablo Avenue
Phone THorn 0379

We Call and Deliver
ALBANY French Laundry
626 CORNELL AVENUE
BErkeley 7067
Finished, Rough Dry and Damp Wash, also Thrift Wash

BERKELEY APPLIANCE CO.
Washing Machines and Ironers, Refrigerators, Radios, Vacuum Cleaners, Hot Water Heaters, Cook Stoves and Small Electrical Appliances.
All Electrical Appliances Repaired
THorn. 2130 2062 San Pablo

G. D. GAETA
Insurance
Real Estate Broker
816 KAINS AVENUE
Phone THornwall 4572

Albany Pioneer, Indian War Veteran Tells of Early Days

What C. W. Von Hinnenberg knows about the lonely, sun-bitten plains and bad-lands of the Dakotas and Nebraska could hardly be compressed into half a dozen tones.

He's spent day upon day roaming the praries and hills watching for the red-skins on the trail. That's because he was an Indian fighter in the days when Albany was still a grassy spot on the flatland near San Francisco Bay.

Preferring United States Army Life to that of India, Hinnenberg, as he is known to his friends, came to America in 1888 to join the army at the San Francisco Presidio. Soon he was sent out with a troop to the Dakotas and Nebraska territory where an Indian uprising was in progress, and saw service as a next-door neighbor to several of the major battles of American history.

But here, having told you of Buffalo Bill, General Miles and Colonel Shafter, he lets you know that he would rather tell you about Albany.

"When I first came here," he said, Albany was only a little bunch of tiny houses in the center of the valley. That was about the first year of the World War. Now look at it. Its a big city."

He feels that he is one of Albany's most stable pioneers and he has reason. The house he lives in was built by him when he came here, a lonely building far from the edge of the tiny little community.

Reluctantly performing, but pointing to his instrument with pride, Hinenberg will play for you on his zither, an ancient instrument which he tells you he bought over 50 years ago when he came to the United States. His music he reads from a volume of German music torn, patched and creaky with age but still his favorite. He pauses between selections to tell you of his Friday nights spent singing and playing at the Berkeley Singing Society, a German organization of which he is a member.

Hinnenberg lives at 725 Pomona Avenue and is employed as caretaker of the Veterans Memorial Building. He is well known in Albany as an early citizen and father of two sons, Otto and Edward.

C. W. HINNENBERG

Terrier Club To Meet Sunday

Under the auspices of the American Kennel Club, the Northern Foxterriot Club will hold its third puppy match Sunday, June 19, at Hacienda Nogales, the country home of Mr. and Mrs. William B. Reis, at Brentwood.

Presiding as Judge will be Robert Nolan noted as an authority on terriers. He will judge all entries which will include smooth and wire foxterriers from 2 to 12 months of age. The show is open to all foxterrier fanciers and cash awards, trophies or other prizes will be given to first, second and third in all classes together with ribbons prescribed by the American Kennel Club.

Presented to the best puppy will be the N. F. C. challenge cup to be held by the winner for one year. Any entry winning this trophy three times becomes its owner.

For further information you may communicate with V. A. Kuehn, 1427 Sixth Avenue, San Francisco.

Among members of Albany Grove No. 25, H. A. O. D., who will attend the Druid convention at Santa Rosa June 20-24 are William Brazil, John Sola and August Pricco.

Recreation Slate For June 19-20

(Continued from Page One)

yor O. C. Yenne and with Thomas L. Farnsworth, director of the Albany Recreation Department. Also presented on the program will be talks by several of the archers, ball-players and other sports event entries in the week's program.

Cooperating with the Recreation Department, many Albany merchants are donating the use of their show windows for displays of recreation department exhibits.

The displays may be seen at Ryken's Men Shop, 1109 Solano Avenue, whose store window will have an interesting array of all types of archery equipment; Raymond and Schafer, 854 San Pablo Avenue, will have a complete line of athletic and sports equipment used by the local parks and playgrounds in their window; the Albany Times, 850 San Pablo, will have a large display of handicraft articles made on the playgrounds and in the recreation department craft room; and the windows of the McDonald Realtors, 904 San Pablo will contain a complete first-aid display.

During the week, both at the Mt. Diablo camp and on the parks and on the parks and school playgrounds, an active program will be supervised by recreation leaders.

Peters Tells of Eastern Trip

A. F. Peters, 706 San Pablo Avenue, well-known Albany pound master, returned this week from a months trip to the east.

While there, Peters attended one of the largest dog shows in the world at which 4213 dogs were exhibited in the Morrison Essex show at Morrison, New Jersey.

Other points of interest included on Peters route was a visit to Chappell Bros. Foundation dog-food plant at Rockford, Illinois, and visits with relatives at Battlefield, Michigan, Detroit, St. Francisville, Illinois, and Westfield, Mass, the latter city where he spent several days with his father and brother.

Mrs. E. N. Nelson gave a birthday party for her daughter, Nancy Lee, last Thursday afternoon at their home, 965 Ordway. Among those attending was Lulius Hanson.

N.D.G.W. Names New Officers, Award Mrs. Hall

Deputy Grand President, Mrs. Ethelda Hall, was presented with a beaded evening bag and compact by Mrs. Mae Rutan, president of Albany Parlor No. 280, N. D. G. W. following an election of officers held at the Maccabee Temple on Wednesday evening, June 8.

Games were then played and the first prize in a radio and slogan game was received by Mrs. Rutan while Miss Margaret Dalton was awarded first prize for being the best dress and sustained "kiddie" at the costume party. She wore a pale pink embroidered net party dress with a hugh hair ribbon and Mary Jane pumps. First prize in the donkey game went to Mrs. Antoinette Stallone and consolation prize to Miss Lillian Christensen. Mrs. Hazelette Taylor was chairman of the evening. The installation will be held Wednesday evening, July 13.

Those elected were: Past President, Mrs. Mae Rutan; President, Miss Althea Hart; First Vice-President, Miss Jane Reed; Second Vice-President, Antoinette Stallone; Third Vice-President, Mrs .Marie Hays; Recording Secretary, Mrs. Dorothy Mullins; Financial Secretary, Mrs. Margaret Cannon; Treasurer, Mrs. Nellie Graham; Marshal, Mrs. Marie Vargus; First Trustee, Mrs. Daisy Olufsen; Second Trustee, Mrs. Mildred Johanson; Third Trustee, Miss Edith Neal; Inside Sentinel, Mrs. Lillian Christensen; Outside Sentinel, Miss Margaret Dalton; Organist, Miss Esther Palmberg.

Knox Tells of School Honors

(Continued from Page One)

that," he says, "I hope to specialize in research in the petroleum industry."

So there you have something about Ronald Knox, one of Albany High School's outstanding students, and if you should happen to run across a tall, quiet but pleasant-smiled young man on the streets who looks at you with a directness of manner you'll know he's the son of Mr. and Mrs. Edward R. Knox of 535 Santa Fe Avenue.

Miss Sullivan Receives Gold Medal Award

The National Committee which reviews the regional bronze medal awards by operating companies of the Bell Telephone System of T. N. Vail Medals for "Noteworthy Public Service," has awarded a gold medal posthumously to Miss Helen Rosalie Sullivan, who died from the effects of burns received in the Plaza Hotel fire, Jersey City, which occurred in December, 1937.

The report of the Committee, made public today by the American Telephone and Telegrap' Company, also tells of special citations to large groups of telephone employees because of their outstanding work in restoring and maintaining telephone communication during the disastrous Ohio River flood of 1937.

The gold medal award to Miss Sullivan, which is accompanied by a cash reward of $500, is the first gold medal to be awarded by the National Committee since 1930, when two gold medals were given, one posthumously, for heroism during a Cleveland hospital fire. It is also the only award of the National Committee to an individual for 1937 after reviewing the 32 reports of noteworthy service during the year which were recognized locally by the award of bronze medals.

Miss Sullivan is the second telephone operator to be thus honored posthumously since the establishment of the Vail Memorial Fund in 1920. She was a former operator of the New Jersey Bell Telephone Company in one of its New Jersey City central offices, and from March, 1929 was a private branch exchange operator in charge of the Plaza Hotel's switchboard.

The National Committee's group citations, which are accompanied by special bronze plaques, included all the employees of the Cincinnati and Suburban Bell Telephone Company and of its subsidiary, the Citizens Telephone Company, the employees of the Southern Bell Telephone and Telegraph Company along the Ohio River Valley in Kentucky, and the employees of the Indiana Bell Telephone Company along the Ohio River Valley.

While the specific acts, for which these groups of telephone men and women have been thus recognized, varied widely, there was a marked similarity in the conditions they faced and in the spirit with which these conditions were met. So outstanding were the performances of all telephone employees in the areas affected by the flood that, according to the report of the committee of award, it was impossible to single out particular individuals for special recognition. Group awards have accordingly been made. Similar awards were made to telephone employes in connection with earthquake disasters in Southern California in 1933 and in Helena, Mont., in 1935, and, in 1936, to sixteen employee groups in four States for services in flood emergencies.

The Vail Medals are provided from a fund created in memory of Theodore N. Vail, who at the time of his death in 1930 was Chairman of the Board of Directors of the American Telephone and Telegraph Company. They commemorate acts on the part of telephone employees throughout the United States which conspicuously illustrates Mr. Vail's ideals of public service.

The awards made in this year's report of the National Committee, the total of national Vail Me awarded since the establishment Vail Memorial Fund up to also of which eleven have been and eighty-five of silver. In these awards, the National Co tee have taken into consider total of 1,071 cases in which medals have been awarded in the ritories of the various Bell Companies.

Girl Scouts of Troop No. 2 Faraway Mine include Jane Shirley Sorenson and Mary Coombs. Members of Troop No include Jean Christensen, Meryl and Betty Nunn.

Bob Woolworth, Larry Wil Wilfred Senior, Bob Klein and Hakinson returned recently trip to Russian River where spent several days at the Williams in.

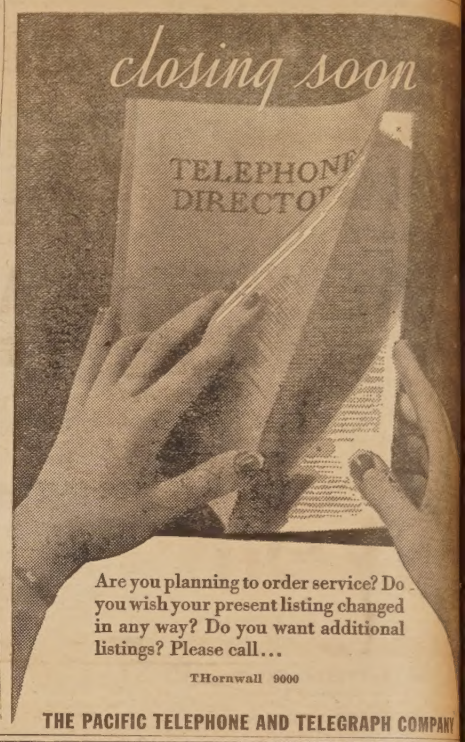

We Reserve the Right to Limit Quantities.

Del Monte, Early Garden PEAS No. 2 can 2 for 25¢

New Avenue Market
HOME OPERATED HOME OWNED
Everything in the Food Line
BUYING RIGHT SELLING RIGHT
929 SAN PABLO AVE. Telephone THorn. 5862

SUGAR 10 lb. bag 46¢ LIMIT 2 BAGS

PLENTY of PARKING SPACE --- DOWN-TOWN PRICES!

SHRIMP DUNBAR WET PACK can 15¢
PLUMS De Luxe, No. 2½ 10c
Cake Flour Swansdown pkg. 23c
CHEESE Creastir, Mild lb. 20c
SOUP Bean and Pea, Val Vita can 5c
Raviolas Marlo tall can 2 for 15c
Corn Flakes Bundle of 3 15c
Jar Caps Mason, 2-piece lg. 30c med 25c
Tomatoes Sunblest, lg. can 2 for 25c
Spinach Del Monte, lge. can 13½c

EGGS Small doz. 17c
BAB-O 2 for 19c
SPRY 3 lb. can 52¢
Tomatoes D.M. solid pack 2½'s 2/27c
Puree Tomatoes Cir S 2½'s 3 for 25c
Corn on Cob large can 15c
Beef Tamales Marlo can 4½c
Mushroom Sauce Penhouse 3-10c
Shu-Milk bottle 10c
Preserves Pure 2 lbs. 29c

CIGARETTES Sensation, Paul Jones Plain, Wings, Avalon, Twenty Grand, Domino 90 Ct.
Brooms each 19½c

MEAT DEPARTMENT
Hams Picnic lb. 21c
Beef Roasts lb. 15c
Bacon Sliced lb. 30c
Lamb Shld, Spring, lb. 12½c
Lard White lb. 12c
Lamb Legs Spring lb. 20c

BUTTER American No. 1 lb. 29¢
Crackers SODA 2 lbs. 15c
Lady's Choice Mustard pint jar 10c
Apricots large can 15c
CORNED BEEF 2 cans 35c

COFFEE Folger's lb. 25¢
SILK TISSUE 1000 Sheet Roll 5c
BEER bottle 5
Peaches F'stone Logan 15
CLART WINE Gallon 45c

FRUITS & VEGETABLES
TOMATOES lb. 5c
Old Potatoes Lug. 25c
ORANGES Juice doz. 5c
CARROTS bunch 1c
New Spuds lug. box 65c
Red or White Lemons Sunkist doz. 20c
Bananas lb. 5½
Oranges lge. 2 doz. 25
Peaches fcy basket 15
String Beans 2 lbs. 15
Beans Pink Dry lb. bags
Swiss Chard 6 for 10
Cherries 3 lbs. 1

These Specials Are for Spot Cash Only